

#### **7.11 ช่องทางการติดต่อสถานีดับเพลิงนครเชียงราย**

## หมายเลขโทรศัพท์แจ้งเหตุฉุกเฉิน

สถานีตำรวจ		หมายเลขโทรศัพท์
1	สถานีตำรวจภูธร เมืองเชียงราย (ส.ภ.อ.)	053-600-521 053-715-399 053-742-233 053-718-118 053-711-184 053-711-599 053-711-444
หน่วยดับเพลิง		หมายเลขโทรศัพท์
1	หน่วยดับเพลิงเชียงราย	053-711-222 053-719-119
หน่วยงานส่วนท้องถิ่น		หมายเลขโทรศัพท์
1	เทศบาลนครเชียงราย	053-711-333 053-711-334 053-713-272 053-717-660
การประปา		หมายเลขโทรศัพท์
1	การประปาเชียงราย	053-212-977
การไฟฟ้าส่วนภูมิภาค		หมายเลขโทรศัพท์
1	การไฟฟ้าเชียงราย	053-711-399
สถานพยาบาล / โรงพยาบาล		หมายเลขโทรศัพท์
1	โรงพยาบาลเชียงรายประชานุเคราะห์	053-711-300 1669
2	โรงพยาบาล เกษมราษฎร์ ศรีบุรินทร์	053-717-200 053-717-499
3	โรงพยาบาล โอเวอร์บรอด	053-711-366 053-715-830
4	โรงพยาบาล ค่ายเม็งรายมหาราช	053-717-649

**7.12 เอกสารการตรวจสอบประสิทธิภาพของอุปกรณ์ป้องกันอัคคีภัย  
บันไดหนีไฟ ป้ายเครื่องหมายแสดงทางหนีไฟ และแผนผังเส้นทางหนีไฟ**

Summary Fire Equipment Report

Month: 08 July 2022

Extinguisher Tank	Location				Total
	B.O.H.	F.H.C.	Fire Cart	Spare Tank	
1. CO2	26	6	1	0	33
2. Halotron	8	0	0	1	9
3. Dry Chemical	0	38	3	7	48
4. Wet Chemical	3	0	0	0	3
5. Foam	3	0	0	0	3
<b>Total</b>	<b>40</b>	<b>44</b>	<b>4</b>	<b>8</b>	<b>96</b>

Remark: Spare tank have kept in store inside Security Store room and fire cart has set nearby Store Keeper.

Back of the House (B.O.H)			
Type of tank	Quantity	Status	
		Yes	No
1. CO2	26	26	0
2. Halotron	8	8	0
3. Wet Chemical	3	3	0
4. Foam	3	3	0
<b>Total</b>	<b>40</b>	<b>40</b>	<b>0</b>

Fire Hose Cabinet (F.H.C.)			
Type of tank	Quantity	Status	
		Yes	No
1 Dry Chemical	38	38	0
2 CO2	6	6	0
<b>Total</b>	<b>44</b>	<b>44</b>	<b>0</b>

Fire Cart			
Type of tank	Quantity	Status	
		Yes	No
1 Dry Chemical	3	3	0
2 CO2	2	2	0
<b>Total</b>	<b>5</b>	<b>5</b>	<b>0</b>

Spare Store			
Type of tank	Quantity	Status	
		Yes	No
1 Dry Chemical	13	13	0
2. Halotron	4	4	0
<b>Total</b>	<b>17</b>	<b>17</b>	<b>0</b>

Other Equipment	Quantity	Status	
		Yes	No
1. Fire Blanket	5	4	1
2. Clothing Protect Heat	3	3	0
<b>Total</b>	<b>8</b>	<b>7</b>	<b>1</b>

Remark: The Clothing Protect Heat are kept in Hanger Cabinet nearby Fire Cart.

Other Emergency light / Signage	Status	Location										Total
		A	B	C-D	E	HR	BOH	UTOPIA	MK	LOBBY	ENG	
1. Exit signage	ALL	2	1	2	0	0	7	15	6	3	0	36
	YES	2	1	2	0	0	7	14	5	3	0	34
	NO	0	0	0	0	0	0	1	1	0	0	2
2. Arrow point signage	ALL	15	22	32	4	1	2	4	4	3	0	87
	YES	15	22	31	4	1	2	4	4	3	0	86
	NO	0	0	1	0	0	0	1	0	0	0	2

Verified by :

Sompoo Aunkaew  
Loss Prevention Manager

Acknowledge by :

Rungroj Ngamnoi  
Chief Engineering

Reviewed by :

Aekphon Phothiphrom  
General Manager



Fire Hose Cabinet Checklist

Checked on Date: 08 July 2022

No.	Floor	Register No.	Location	Inside Fire Host Cabinet					Model	Manufacture	Remark	
				Hose Rack 30 M. 1.5 Inc	Nozzle	Hydrant Valve 2.5	Extinguisher					
							Tag	Yes				No
1st Floor												
1	1	FHC 01-01	Corridor A in front of room 1102	✓	✓	✓	✓	✓	6.8 KGS.(ST-15 lbs.)	SATURN		
2	1	FHC 01-02	Corridor A beside guest elevator	✓	✓	✓	✓	✓	6.8 KGS.(ST-15 lbs.)	SATURN		
3	1	FHC 01-03	Back of Cham Cha room(CO2)	✓	✓	✓	✓	✓	10 C	V.I.P Fire		
4	1	FHC 01-04	Inside Latest Recipe (CO2)	✓	✓	✓	✓	✓	10 lbs.	Best		
5	1	FHC 01-05	Near Main Kitchen door	✓	✓	✓	✓	✓	10V (VIP-10lbs.)	V.I.P Fire		
6	1	FHC 01-06	Beside Chief Steward Office	✓	✓	✓	✓	✓	6.8 KGS.(ST-15 lbs.)	SATURN		
7	1	FHC 01-07	In front of staff canteen	✓	✓	✓	✓	✓	6.8 KGS.(15lbs.)	Brake Fire		
8	1	FHC 01-08	Corridor B beside guest elevator (Latest Recipe)	✓	✓	✓	✓	✓	6.8 KGS.(ST-15 lbs.)	SATURN		
9	1	FHC 01-09	Building B in front of stair guest	✓	✓	✓	✓	✓	6.8 KGS.(ST-15 lbs.)	SATURN		
10	1	FHC 01-10	Building C in front of pantry room	✓	✓	✓	✓	✓	CN-15	C-NON Fire		
11	1	FHC 01-11	Building D near guest room 4101	✓	✓	✓	✓	✓	FM-15 lbs. 6.8 KGS.	Fire Man Rescue		
12	1	FHC 01-12	Building E near guest room 5103	✓	✓	✓	✓	✓	10 lbs.(5 KGS.) 4A:2B	WILL		
13	1	FHC 01-13	Building E near guest room 5107	✓	✓	✓	✓	✓	10 lbs.(5 KGS.) 4A:2B	WILL		
14	1	FHC 01-14	Favola	✓	✓	✓	✓	✓	6.8 KGS.(ST-15 lbs.)	SATURN	☑ Axe	
15	1	FHC 01-15	Spa	✓	✓	✓	✓	✓	6.8 KGS.(ST-15 lbs.)	SATURN	☑ Axe	
2nd Floor												
16	2	FHC 02-01	Corridor A in front of guest room 1202	✓	✓	✓	✓	✓	6.8 KGS.(ST-15 lbs.)	SATURN		
17	2	FHC 02-02	Corridor A in front of Executive office	✓	✓	✓	✓	✓	6.8 KGS.(ST-15 lbs.)	SATURN		
18	2	FHC 02-03	Corridor B beside guest elevator (near fitness)	✓	✓	✓	✓	✓	6.8 KGS.(ST-15 lbs.)	SATURN		
19	2	FHC 02-04	Building B in front of stair guest	✓	✓	✓	✓	✓	6.8 KGS.(ST-15 lbs.)	SATURN		
20	2	FHC 02-05	Building C corridor in front of pantry room	✓	✓	✓	✓	✓	6.8 KGS.(ST-15 lbs.)	SATURN		
21	2	FHC 02-06	Building D near guest room 4201	✓	✓	✓	✓	✓	CN-15	C-NON Fire		
22	2	FHC 02-07	Building E near guest room 5203	✓	✓	✓	✓	✓	10 lbs.(5 KGS.) 4A:2B	WILL		
23	2	FHC 02-08	Building E near guest room 5207	✓	✓	✓	✓	✓	10 lbs.(5 KGS.) 4A:2B	WILL		
24	2	FHC 02-09	Toilet Utopia Fl.2(CO2)	✓	✓	✓	✓	✓	10 lbs.	Best		
3rd Floor												
25	3	FHC 03-01	Corridor in front of guest room 1302	✓	✓	✓	✓	✓	6.8 KGS.(ST-15 lbs.)	SATURN		
26	3	FHC 03-02	Corridor A near Kiosk shop	✓	✓	✓	✓	✓	6.8 KGS.(ST-15 lbs.)	SATURN		
27	3	FHC 03-03	In front of Business Center	✓	✓	✓	✓	✓	6.8 KGS.(ST-15 lbs.)	SATURN		
28	3	FHC 03-04	In front of Lobby Latitude 19 (Dry Chemical)	✓	✓	✓	✓	✓	6.8 KGS.(ST-15 lbs.)	SATURN		
			In front of Lobby Latitude 19 (CO <sub>2</sub> )	✓	✓	✓	✓	✓	10 lbs.	EXTRA		
29.1	3	FHC 03-05	Back of Utopia room(CO2)	✓	✓	✓	✓	✓	10 lbs.	BEST		
29.2	3	FHC 03-05	Back of Utopia room(CO2)	✓	✓	✓	✓	✓	10 lbs.	EXTRA		
29.3	3	FHC 03-05	Back of Utopia room(CO2)	✓	✓	✓	✓	✓	10 lbs.	EXTRA		
30.1	3	FHC 03-06	Building of Utopia room (CO2)	✓	✓	✓	✓	✓	10 lbs.	BEST		
30.2	3	FHC 03-06	Building of Utopia room (CO2)	✓	✓	✓	✓	✓	10 lbs.	EXTRA		
30.3	3	FHC 03-06	Building of Utopia room (CO2)	✓	✓	✓	✓	✓	10 lbs.	EXTRA		
31	3	FHC 03-07	Corridor B beside guest elevator	✓	✓	✓	✓	✓	6.8 KGS.(ST-15 lbs.)	SATURN		
32	3	FHC 03-08	Building B in front of stair guest	✓	✓	✓	✓	✓	6.8 KGS.(ST-15 lbs.)	SATURN		
33	3	FHC 03-09	Corridor Building C front of pantry room	✓	✓	✓	✓	✓	6.8 KGS.(ST-15 lbs.)	SATURN		
34	3	FHC 03-10	Building D near guest room 4301	✓	✓	✓	✓	✓	6.8 KGS.(ST-15 lbs.)	SATURN		
35	3	FHC 03-11	Building E near guest room 5303	✓	✓	✓	✓	✓	10 lbs.(5 KGS.) 4A:2B	WILL		
36	3	FHC 03-12	Building E near guest room 5307	✓	✓	✓	✓	✓	10 lbs.(5 KGS.) 4A:2B	WILL		
4th Floor												
37	4	FHC 04-01	Corridor A in front of guest room 1402	✓	✓	✓	✓	✓	6.8 KGS.(ST-15 lbs.)	SATURN		
38	4	FHC 04-02	Corridor A near guest elevator	✓	✓	✓	✓	✓	6.8 KGS.(ST-15 lbs.)	SATURN		
39	4	FHC 04-03	Corridor B beside guest elevator	✓	✓	✓	✓	✓	6.8 KGS.(ST-15 lbs.)	SATURN		
40	4	FHC 04-04	Building B near stair guest	✓	✓	✓	✓	✓	6.8 KGS.(ST-15 lbs.)	SATURN		
41	4	FHC 04-05	Building C Corridor in front of pantry room	✓	✓	✓	✓	✓	6.8 KGS.(ST-15 lbs.)	SATURN		
42	4	FHC 04-06	Building D near guest room 4401	✓	✓	✓	✓	✓	6.8 KGS.(ST-15 lbs.)	SATURN		
43	4	FHC 04-07	Building E near guest room 5403	✓	✓	✓	✓	✓	10 lbs.(5 KGS.) 4A:2B	WILL		
44	4	FHC 04-08	Building E near guest room 5407	✓	✓	✓	✓	✓	10C (CO2 10 lbs.)	V.I.P Fire		

Summary : The total of 44 fire host cabinets.

Parameter	Total (Location)	Status		Remark
		Normal	Abnormal	
Hose Rack 30 m. 1.5 inc.	44	44	0	
Nozzle	44	44	0	
Hydrant Valve 2.5	44	44	0	
Dry Chemical Extinguisher	38	38	0	
CO <sub>2</sub> Extinguisher	6	6	0	
The Fire hose cabinet door closer	44	44	0	

Checked By : 



Fire Extinguisher (Hanged Alone) Checklist

Checked on Date : 08 July 2022

No.	Floor	Locations	TAG	CO2 10lb		Halotron 10 lb		Dry chemical 10 lb		WetChemical 10lb		Model	Manufacturer	Fire Blanket	Remark
				Yes	No	Yes	No	Yes	No	Yes	No				
1	G	Receiving Area	✓	✓								10C (CO2 10 lbs.)	V.I.P Fire		
2	G	in front of Canteen room	✓	✓								10C (CO2 10 lbs.)	V.I.P Fire		
3	G	Reservation	✓			✓						NON-CFC (10N)	V.I.P Fire		
4	G	Accounting Office	✓			✓						NON-CFC (10N)	V.I.P Fire		
5	G	Laundry Room 1	✓	✓								10C (CO2 10 lbs.)	V.I.P Fire		
6	G	Laundry Room 2	✓	✓								10C (CO2 10 lbs.)	V.I.P Fire		
7	G	Laundry Room 3 (Store Laundry)	✓	✓								10C (CO2 10 lbs.)	V.I.P Fire		
8	G	Generator room	✓	✓								10C (CO2 10 lbs.)	V.I.P Fire		
9	G	MDB Room	✓	✓								10C (CO2 10 lbs.)	V.I.P Fire		
10	G	Plant room 1	✓	✓								10C (CO2 10 lbs.)	V.I.P Fire		
11	G	Plant room 2	✓	✓								10C (CO2 10 lbs.)	V.I.P Fire		
12	G	Plant room 3	✓	✓								10C (CO2 10 lbs.)	V.I.P Fire		
13	G	Plant room 4	✓	✓								10C (CO2 10 lbs.)	V.I.P Fire		
14	G	F&B in Pantry room behind Latest Recipe	✓	✓								10C (CO2 10 lbs.)	V.I.P Fire		
15	G	F&B in front of butcher room	✓							✓		Pro Plus 100K 2005	Kidde	✓	
16	G	F&B in front of Fruit room	✓							✓		Pro Plus 100K 2005	Kidde	✓	
17	G	F&B in front of Bakery room	✓							✓		Pro Plus 100K 2005	Kidde	✓	
18	G	F&B inside Bakery room	✓							✓		Pro Plus 100K 2005	Kidde	✓	
19	G	Engineering Office	✓			✓						NON-CFC (10N)	V.I.P Fire		
20	G	Engineering Office 2	✓	✓								10C (CO2 10 lbs.)	V.I.P Fire		
21	G	Maintenance work shop 1	✓	✓								10C (CO2 10 lbs.)	V.I.P Fire		
22	G	Maintenance work shop 2	✓	✓								10C (CO2 10 lbs.)	V.I.P Fire		
23	G	Maintenance work shop 3	✓	✓								10C (CO2 10 lbs.)	V.I.P Fire		
24	G	FAVOLA Steward Area	✓	✓								10C (CO2 10 lbs.)	V.I.P Fire		
25	G	FAVOLA Kitchen	✓							✓		K01-3	K-Guard		
26	G	SPA Manager room	✓	✓								10C (CO2 10 lbs.)	V.I.P Fire		
27	G	Treatment room 1 (Parvati)	✓	✓								10C (CO2 10 lbs.)	V.I.P Fire		
28	G	Treatment room 2 (Leelawadee)	✓	✓								10C (CO2 10 lbs.)	V.I.P Fire		
29	G	Treatment room 3 (Ratree)	✓	✓								10C (CO2 10 lbs.)	V.I.P Fire		
30	G	Treatment room 4 (Chuanom)	✓	✓								10C (CO2 10 lbs.)	V.I.P Fire		
31	G	Associate & Store room of SPA	✓	✓								10C (CO2 10 lbs.)	V.I.P Fire		
32	G	Penguin Club	✓	✓								10C (CO2 10 lbs.)	V.I.P Fire		
33	2	HR Office	✓			✓						NON-CFC (10N)	V.I.P Fire		
34	2	Executive Office 1	✓			✓						NON-CFC (10N)	V.I.P Fire		
35	2	Executive Office 2	✓			✓						NON-CFC (10N)	V.I.P Fire		
36	3	Front Office Department 1	✓			✓						NON-CFC (10N)	V.I.P Fire		
37	3	Front Office Department 2	✓			✓						NON-CFC (10N)	V.I.P Fire		
38	3	Lift service room Angsana	✓	✓								10C (CO2 10 lbs.)	V.I.P Fire		
39	4	Elevator A	✓					✓				10 C	Best		
40	4	Elevator B	✓					✓				10 C	Best		
41	4	Elevator CDE	✓					✓				10 C	Best		
42	G	India Kitchen	✓							✓		Pro Plus 100K 2005	Kidde	X	
43	G	Gas Station 1	✓					✓				15 lbs (6.9 KG.)	Imperial		
44	G	Gas Station 2	✓					✓				15 lbs (6.9 KG.)	Imperial		
Total (Tanks)				44	25	0	8	0	5	0	5	0		5	

Fire Cart Check List

No.	Description	TAG	Result		Remark	Model	Manufacturer
			Normal	Disable			
1	Extinguisher Dry Chemical ( 10 Lbs.) No.1	✓	✓			CN-15	C-NON Fire
2	Extinguisher Dry Chemical ( 10 Lbs.) No.2	✓	✓			CN-15	C-NON Fire
3	Extinguisher Dry Chemical ( 10 Lbs.) No.3	✓	✓			TF-15	Top Fire
4	Extinguisher CO2 No.4	✓	✓			10C (CO2 10 lbs.)	V.I.P Fire
5	Extinguisher CO2 No.5	✓	✓			10C (CO2 10 lbs.)	V.I.P Fire
6	Rope		✓		1 rope		
7	Hydrant 2.5 " set		✓		1 set		
8	Axe		✓		1		
9	Fire fighting Suite		✓		3 set		

Spare Tanks (Store in LP Store Room)

NO.	Location	Fire Extinguisher Spare (Tank)								Model	Manufacturer	Remark	
		TAG	CO2 10lb		Halotron 10lb		Dry Chemical 10lb		Wet Chemical 10lb				
			Yes	No	Yes	No	Yes	No	Yes				No
1	Store in Plant room NO. 1	✓			✓						Non CFC (10N)	V.I.P Fire	
2	Store in Plant room NO. 2	✓			✓						10 lbs.	Number 1 Fire	
3	Store in Plant room NO. 3	✓			✓						10 lbs.	Number 1 Fire	
4	Store in Plant room NO. 4	✓									9.0 litres	V.I.P Fire	Foam
5	Store in Plant room NO. 5	✓									FA-10 lbs	Fire Ade	Foam
6	Store in Plant room NO. 6	✓									FA-10 lbs	Fire Ade	Foam
7	Store in Plant room NO. 7	✓	✓								10C (CO2 10 lbs.)	V.I.P Fire	
8	Store in Plant room NO. 8	✓					✓				6.8 KGS.(ST-15 lbs.)	SATURN	
9	Store in Plant room NO. 9	✓					✓				6.8 KGS.(ST-15 lbs.)	SATURN	
10	Store in Plant room NO. 10	✓					✓				6.8 KGS.(ST-15 lbs.)	SATURN	

11	Store in Plant room NO. 11	✓				✓				15 v.(VIP-15 lb)	V.I.P Fire	15 lb.
12	Store in Plant room NO. 12	✓				✓				10 v.(VIP-10 lb)	V.I.P Fire	
13	Store in Plant room NO. 13	✓				✓				10 v.(VIP-10 lb)	V.I.P Fire	
14	Store in Plant room NO. 14	✓				✓				NF-15 D	NOFIRE	
15	Store in Plant room NO. 15	✓				✓				15 AG	Angel	
16	Store in Plant room NO. 16	✓				✓				CN-15	C-NON Fire	
		16	1	0	3	0	9	0	0			

Checked By : 

**Guest Building**



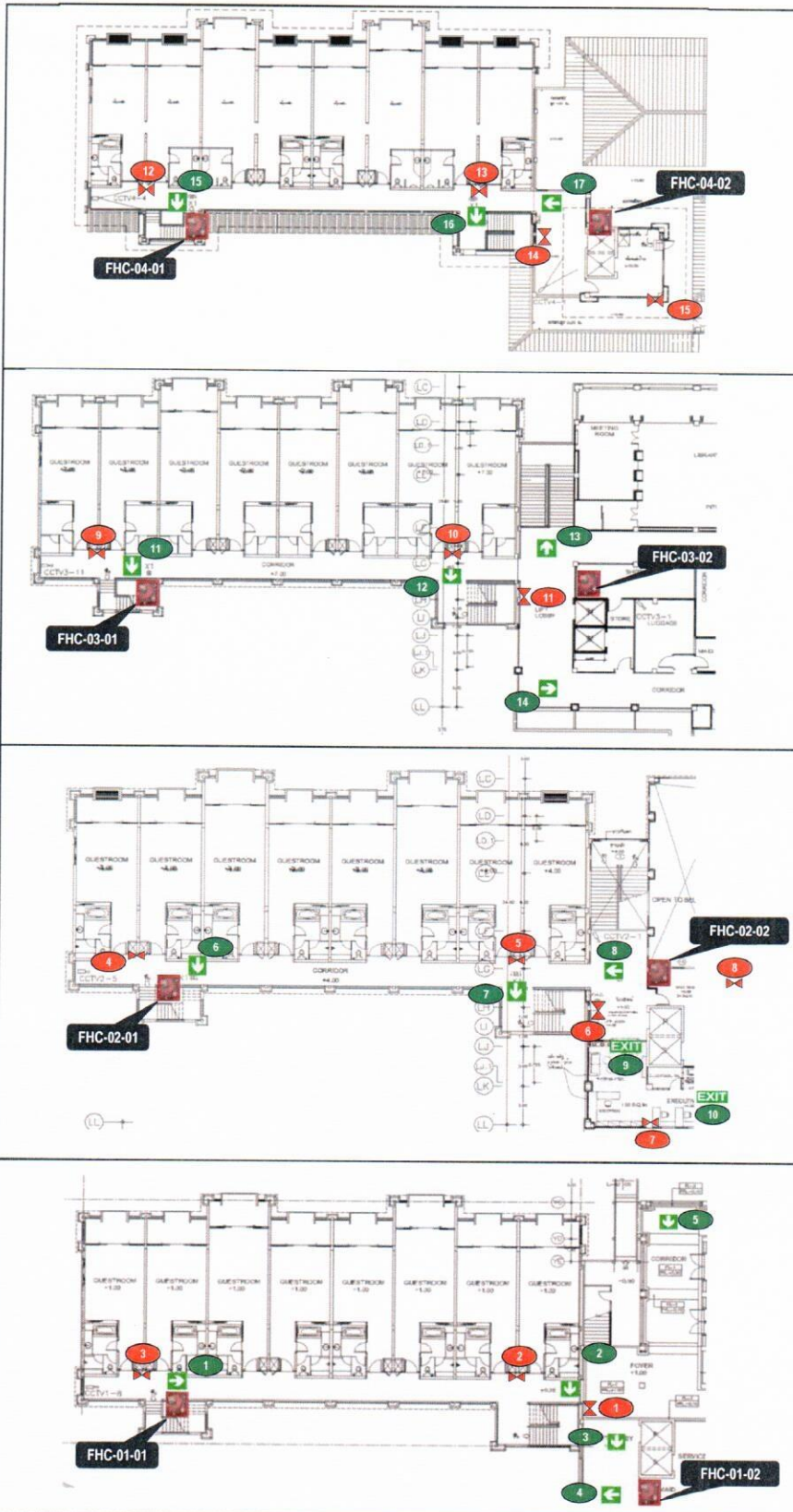

Angsana 4th floor				
No.	Exit Signage	Yes	No	Remark
15		✓		
16		✓		
17		✓		

Angsana 3rd floor				
No.	Exit Signage	Yes	No	Remark
11		✓		
12		✓		
13		✓		
14		✓		

Angsana 2nd floor				
No.	Exit Signage	Yes	No	Remark
6		✓		
7		✓		
8		✓		
9		✓		
10		✓		

Angsana 1st floor				
No.	Exit Signage	Yes	No	Remark
1		✓		
2		✓		
3		✓		
4		✓		
5		✓		

Checked By:

Exit Signage Checklist (Bamboo)

Checked on Date: 08 July 2022

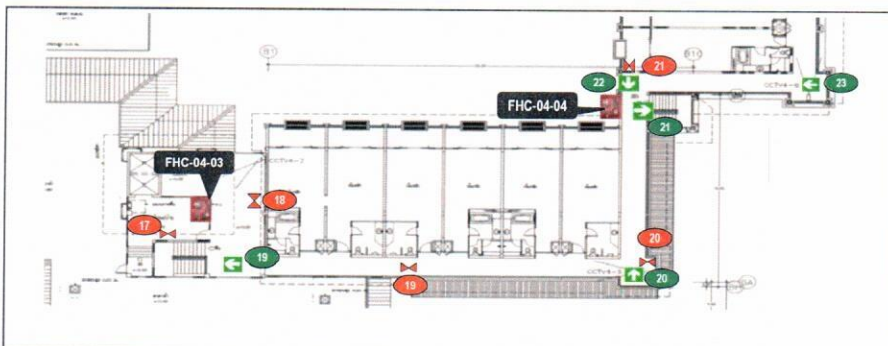

Bamboo 4th floor				
No.	Exit Signage	Yes	No	Remark
19	EXIT	✓		
20	EXIT	✓		
21	EXIT	✓		
22	EXIT	✓		
23	EXIT	✓		

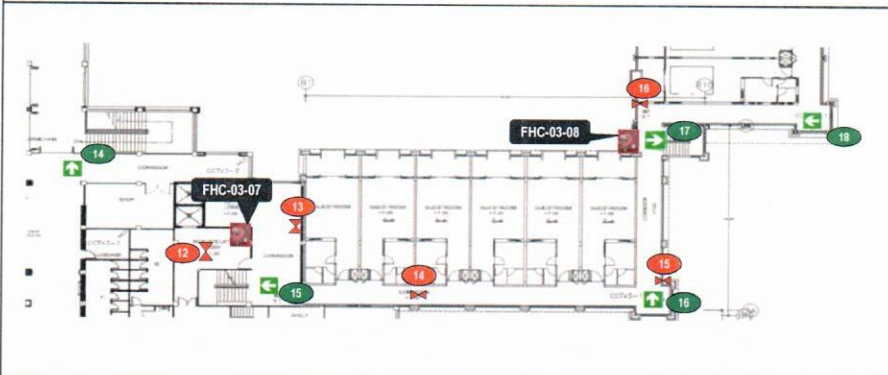

Bamboo 3rd floor				
No.	Exit Signage	Yes	No	Remark
14	EXIT	✓		
15	EXIT	✓		
16	EXIT	✓		
17	EXIT	✓		
18	EXIT	✓		

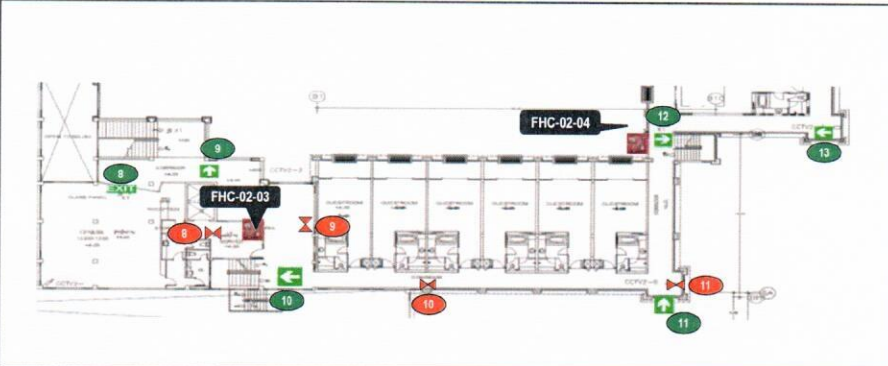

Bamboo 2nd floor				
No.	Exit Signage	Yes	No	Remark
8	EXIT	✓		
9	EXIT	✓		
10	EXIT	✓		
11	EXIT	✓		
12	EXIT	✓		
13	EXIT	✓		

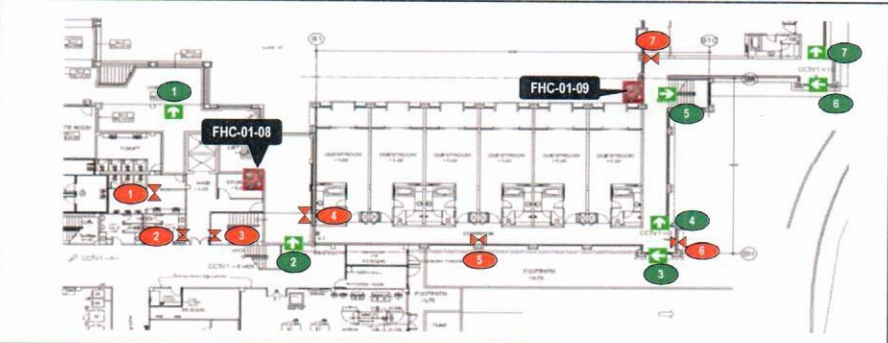

Bamboo 1st floor				
No.	Exit Signage	Yes	No	Remark
1	EXIT	✓		
2	EXIT	✓		
3	EXIT	✓		
4	EXIT	✓		
5	EXIT	✓		
6	EXIT	✓		
7	EXIT	✓		

Checked By: \_\_\_\_\_



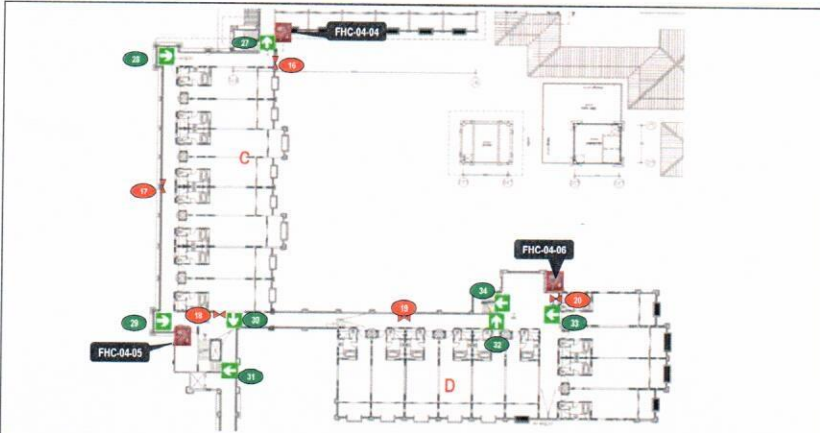

Champa and Dalar 4th floor				
No.	Exit Signage	Yes	No	Remark
27		✓		
28		✓		
29		✓		
30		✓		
31		✓		
32		✓		
33		✓		
34		✓		

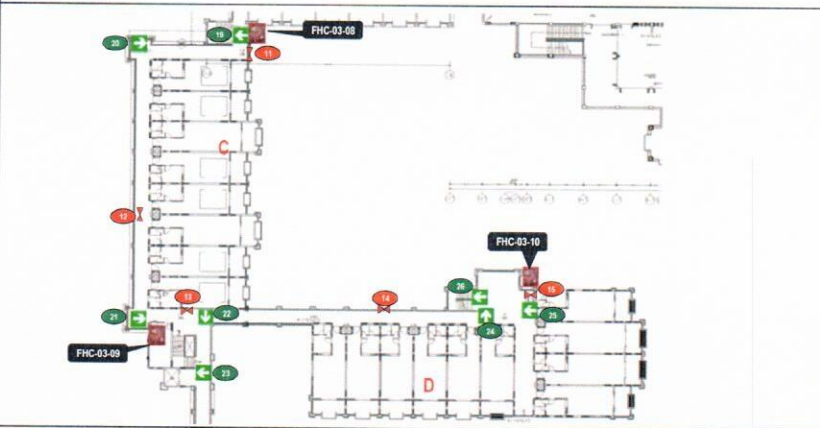

Champa and Dalar 3rd floor				
No.	Exit Signage	Yes	No	Remark
19		✓		
20		✓		
21		✓		
22		✓		
23		✓		
24		✓		
25		✓		
26		✓		

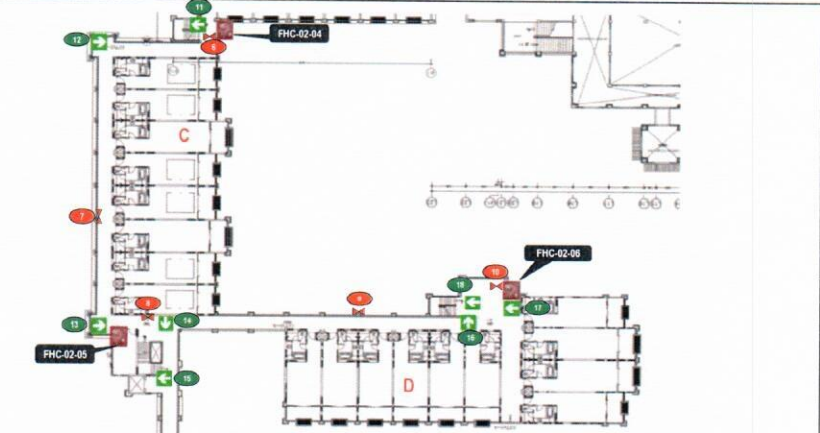

Champa and Dalar 2nd floor				
No.	Exit Signage	Yes	No	Remark
11		✓		
12		✓		
13		✓		
14		✓		
15		✓		
16		✓		
17		✓		
18			X	out of order

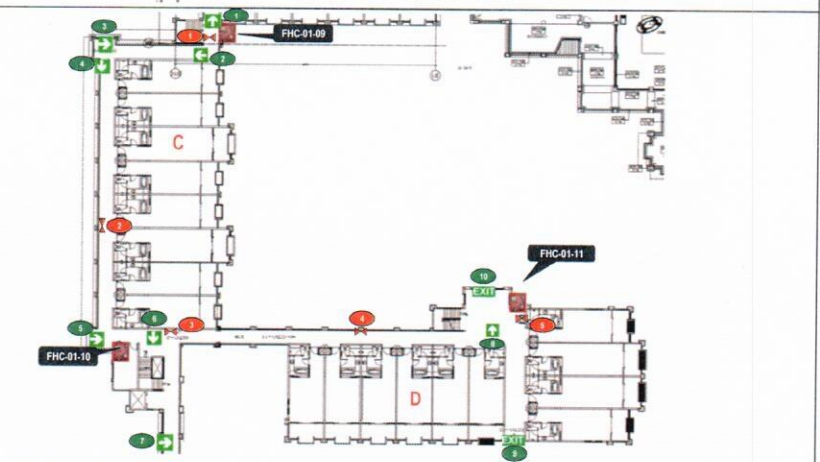

Champa and Dalar 1st floor				
No.	Exit Signage	Yes	No	Remark
1		✓		
2		✓		
3		✓		
4		✓		
5		✓		
6		✓		
7		✓		
8		✓		
9		✓		
10		✓		

Checked By:

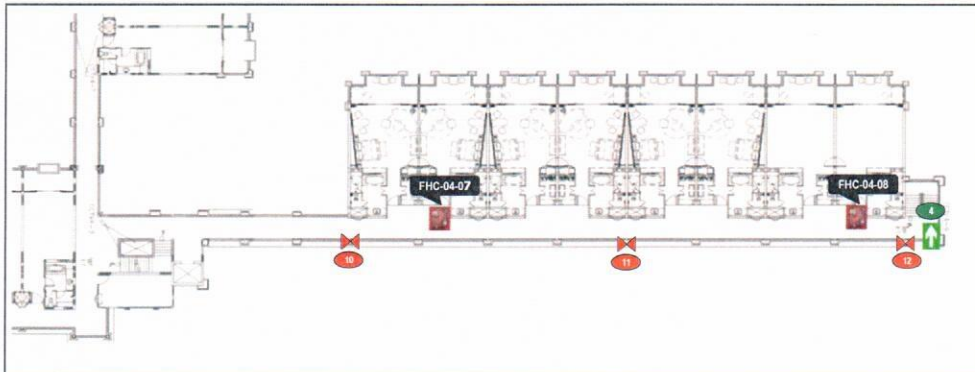

Eucalyptus 4th floor				
No.	Exit Signage	Yes	No	Remark
4		✓		

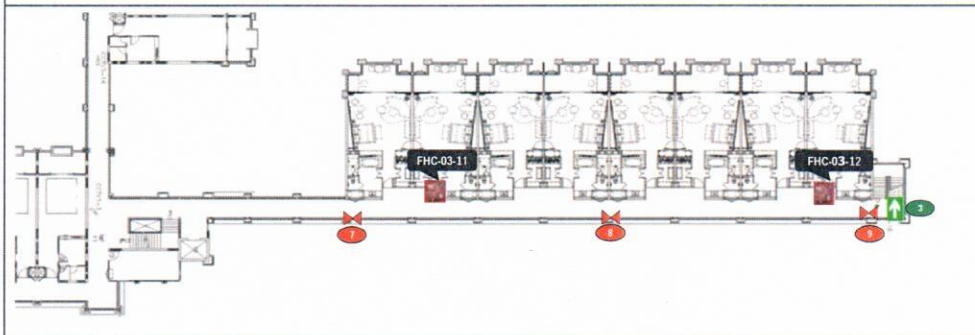

Eucalyptus 3rd floor				
No.	Exit Signage	Yes	No	Remark
3		✓		

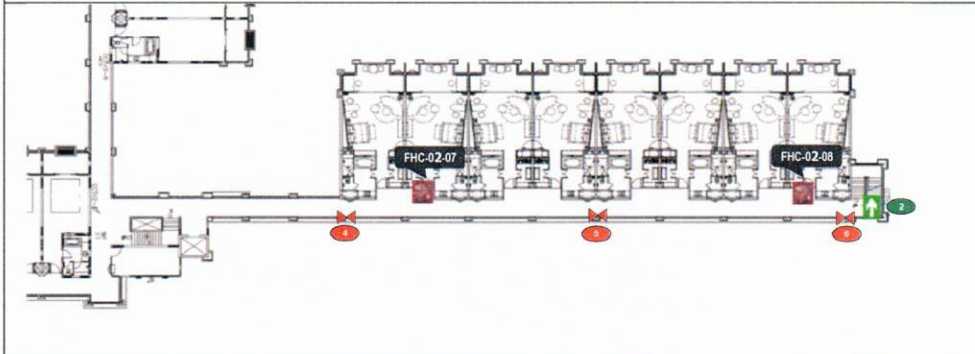

Eucalyptus 2nd floor				
No.	Exit Signage	Yes	No	Remark
2		✓		

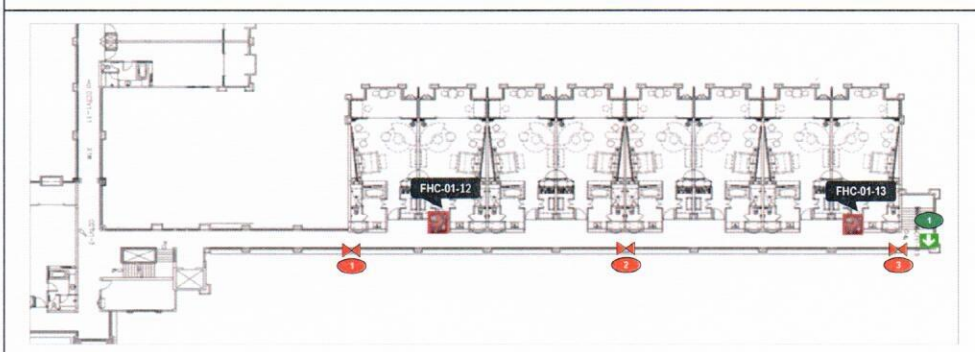

Eucalyptus 1st floor				
No.	Exit Signage	Yes	No	Remark
1		✓		

Checked By :



**Public Area**

**Exit Signage Checklist (HR Office)**

Checked on Date: 08 July 2022

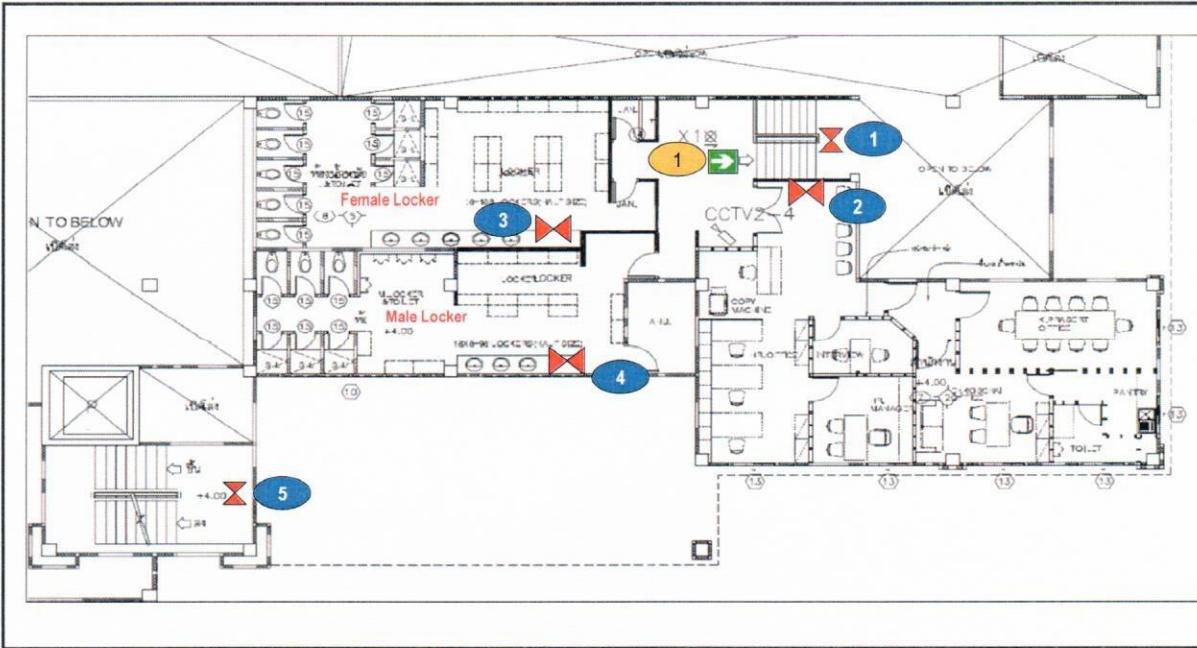

Exit Signage		Location	Status		Remark
			YES	No	
1		Front of HR Office	✓		

Checked By : 

**Exit Signage Checklist (Back of the House)**

Checked on Date: 08 July 2022

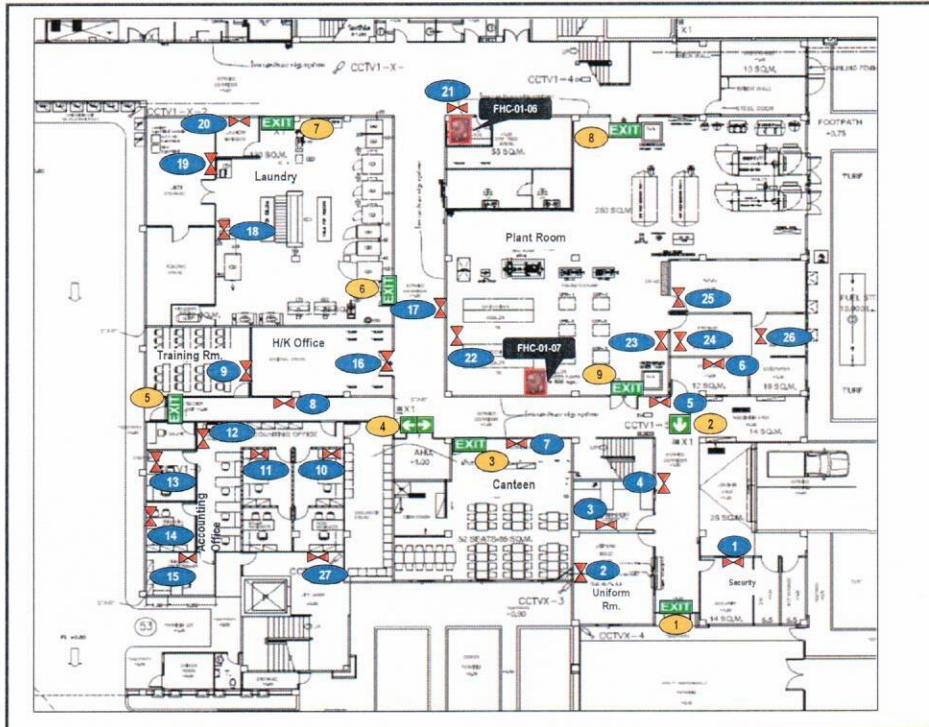

Exit Signage	Location	Status		Remark
		Yes	No	
1	EXIT	Entrance Time Keeper	✓	
2	EXIT	Front of First Aid room	✓	
3	EXIT	Associate Canteen	✓	
4	EXIT	Canteen Store	✓	
5	EXIT	Fire Exit door 1	✓	
6	EXIT	Laundry room 1	✓	
7	EXIT	Laundry room 2	✓	
8	EXIT	Plant room 1	✓	
9	EXIT	Plant room 2	✓	

Checked By : .....

Exit Signage Checklist (Main Kitchen and Cham Cha)

Checked on Date: 08 July 2022

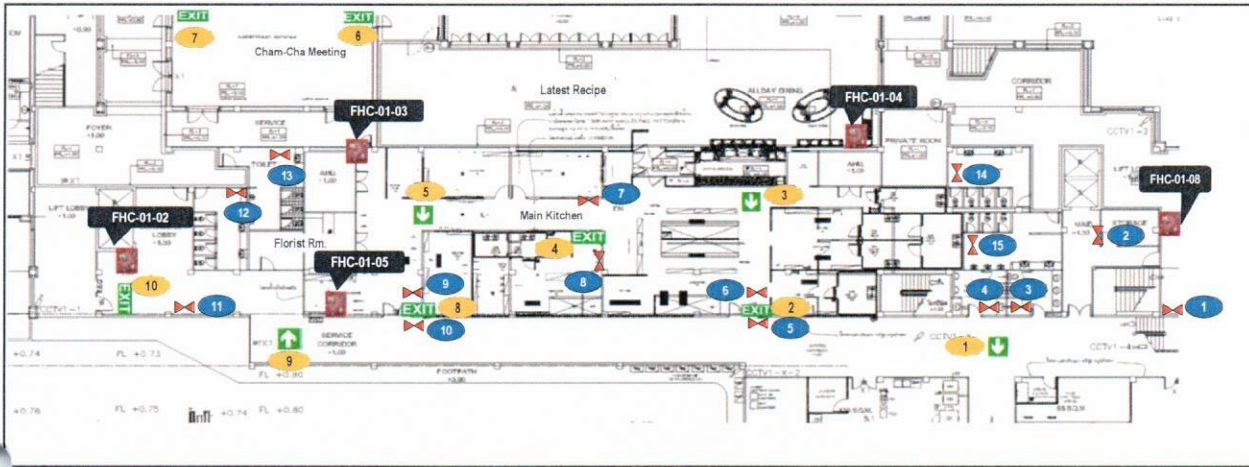

Exit Signage	Location	Status		Remark
		Yes	No	
1	Front of Associate Toilet	✓		
2	Main Kitchen Exit 1	✓		
3	Near Meat Preparation	✓		
4	Bakery room	✓		
5	Near Office Chef	✓		
6	Cham Cha 1	✓		
7	Cham Cha 2	✓		
8	Main Kitchen Exit 2	✓		
9	Opposite Florist room	✓		
10	Fire Exit Door 2	✓		

Checked By : .....



Exit Signage Checklist Utopia Room & Toilet Utopia FL.2

Checked On Date: 08 July 2022

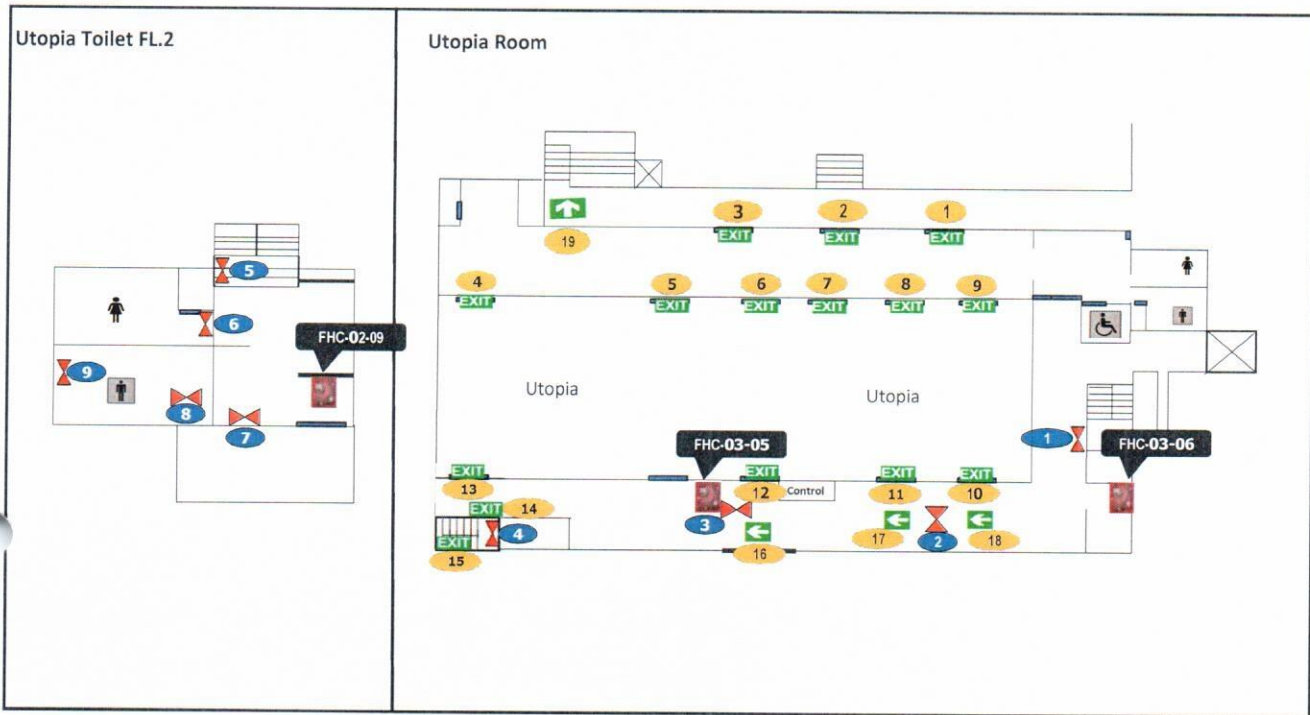





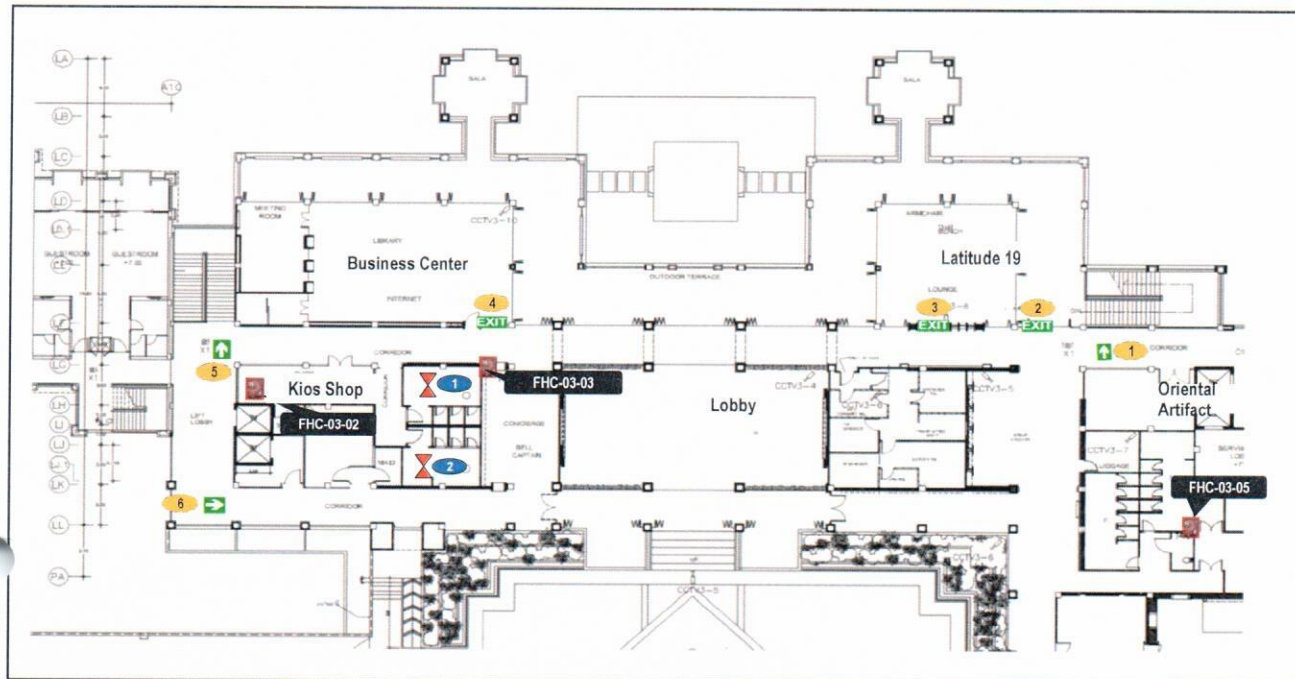

ป้ายหนีไฟ	สถานที่	สถานะ		หมายเหตุ
		✓	x	
1	EXIT	Glass Door Utopia Rm. Point 1	✓	
2	EXIT	Glass Door Utopia Rm. Point 2	✓	
3	EXIT	Glass Door Utopia Rm. Point 3	✓	
4	EXIT	In Utopia Rm.	✓	
5	EXIT	In Utopia Rm.	✓	
6	EXIT	In Utopia Rm.	✓	
7	EXIT	In Utopia Rm.	✓	
8	EXIT	In Utopia Rm.	✓	
9	EXIT	In Utopia Rm.	✓	
10	EXIT	In Utopia Rm.	✓	
11	EXIT	In Utopia Rm.	✓	
12	EXIT	In Utopia Rm.	✓	
13	EXIT	In Utopia Rm.	✓	
14	EXIT	Stair down fire exit	x	out of order
15	EXIT	Stair up fire exit	✓	
16	←	Front of Utopia	✓	

Check by:.....

Exit Signage Checklist (Lobby)

Checked on Date: 08 July 2022



Exit Signage	Location	Status		Remark
		Yes	No	
1	 Latitude 19 Stair	✓		
2	 Latitude 19 Exit 1	✓		
3	 Latitude 19 Exit 2	✓		
4	 Library Exit	✓		
5	 Kios Stair	✓		
6	 Conner Corridor Concierge	✓		

Checked By : 

Emergency Light and Exit Signage Checklist (Carpark and Engineer Office)

Checked on Date: 08 July 2022

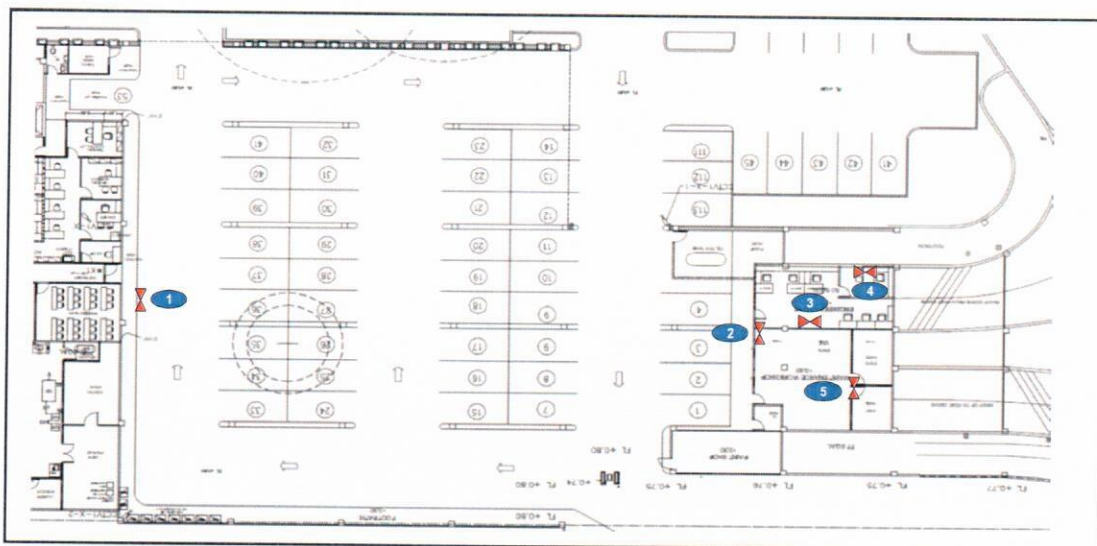

Exit Signage	Location	Status		Remark
		Yes	No	
1	Emergency Exit door		X	out of order
2	In front of Eng Office		X	out of order
3	Engineering Office	✓		
4	Chief Engineering office		X	REMOVE
5	Maintenance Shop		X	out of order

Checked By : .....

Fire Hose Cabinet Location: (Favola Reataurant)

Checked on Date: 08 July 2022

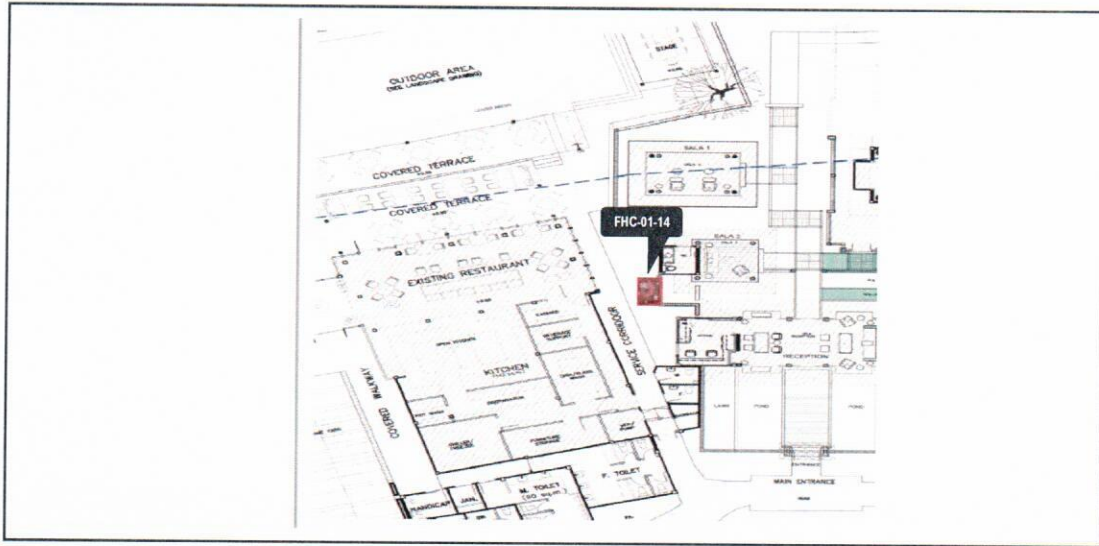

Checked By : .....



Fire Hose Cabinet Location: (Spa)

Checked on Date: 15 July 2022

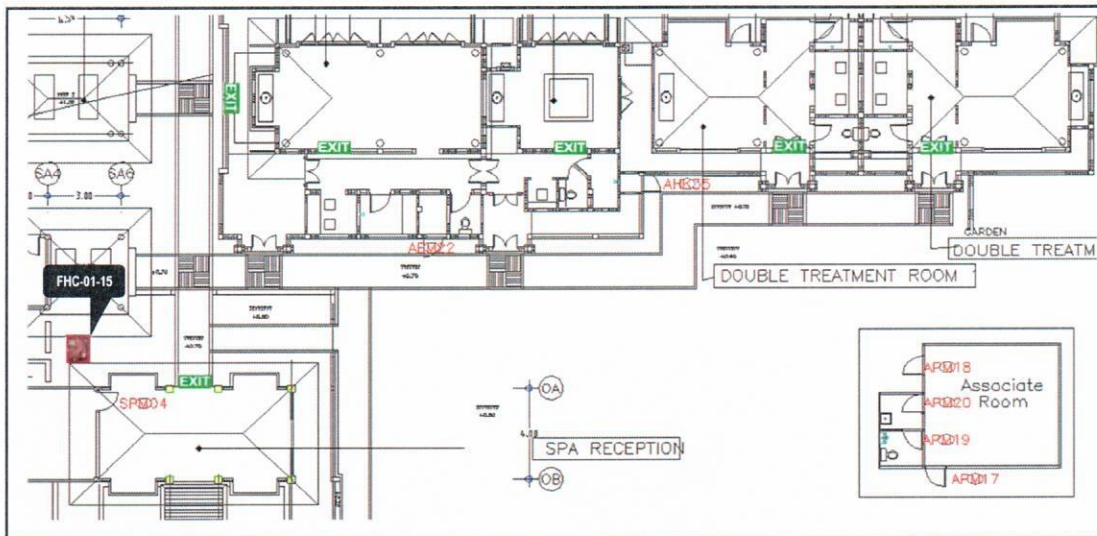

Checked By : .....

Summary Fire Equipment Report

Month: 14 August 2022

Extinguisher Tank	Location				Total
	B.O.H.	F.H.C.	Fire Cart	Spare Tank	
1. CO2	26	6	1	0	33
2. Halotron	8	0	0	1	9
3. Dry Chemical	0	38	3	7	48
4. Wet Chemical	3	0	0	0	3
5. Foam	3	0	0	0	3
<b>Total</b>	<b>40</b>	<b>44</b>	<b>4</b>	<b>8</b>	<b>96</b>

Remark: Spare tank have kept in store inside Security Store room and fire cart has set nearby Store Keeper.

Back of the House (B.O.H)			
Type of tank	Quantity	Status	
		Yes	No
1. CO2	26	26	0
2. Halotron	8	8	0
3. Wet Chemical	3	3	0
4. Foam	3	3	0
<b>Total</b>	<b>40</b>	<b>40</b>	<b>0</b>

Fire Hose Cabinet (F.H.C.)			
Type of tank	Quantity	Status	
		Yes	No
1 Dry Chemical	38	37	1
2 CO2	6	6	0
<b>Total</b>	<b>44</b>	<b>43</b>	<b>1</b>

Fire Cart			
Type of tank	Quantity	Status	
		Yes	No
1 Dry Chemical	3	3	0
2 CO2	2	2	0
<b>Total</b>	<b>5</b>	<b>5</b>	<b>0</b>

Spare Store			
Type of tank	Quantity	Status	
		Yes	No
1 Dry Chemical	13	13	0
2. Halotron	4	4	0
<b>Total</b>	<b>17</b>	<b>17</b>	<b>0</b>

Other Equipment			
	Quantity	Status	
		Yes	No
1. Fire Blanket	5	4	1
2. Clothing Protect Heat	3	3	0
<b>Total</b>	<b>8</b>	<b>7</b>	<b>1</b>

Remark: The Clothing Protect Heat are kept in Hanger Cabinet nearby Fire Cart.

Other Emergency light / Signage	Status	Location										Total
		A	B	C-D	E	HR	BOH	UTOPIA	MK	LOBBY	ENG	
1. Exit signage	ALL	2	1	2	0	0	7	15	6	3	0	38
	YES	2	1	2	0	0	7	14	6	3	0	35
	NO	0	0	0	0	0	0	1	0	0	0	1
2. Arrow point signage	ALL	15	22	32	4	1	2	4	4	3	0	87
	YES	15	21	30	4	1	2	4	4	3	0	84
	NO	0	1	2	0	0	0	1	0	0	0	4

Remark: Fire extinguisher at library low pressure need to refill

Verified by :

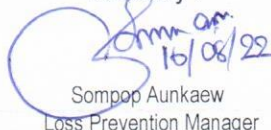
  
Sompop Aunkaew  
Loss Prevention Manager

Acknowledge by :

  
Rungroj Ngamnoi  
Chief Engineering

Reviewed by :

  
Aekphon Photiphrom  
General Manager



Fire Hose Cabinet Checklist

Checked on Date: 14 August 2022

No.	Floor	Register No.	Location	Inside Fire Host Cabinet						Model	Manufacture	Remark
				Hose Rack 30 M. 1.5 Inc	Nozzle	Hydrant Valve 2.5	Extinguisher					
							Tag	Yes	No			
1st Floor												
1	1	FHC 01-01	Corridor A in front of room 1102	✓	✓	✓	✓	✓	6.8 KGS.(ST-15 lbs.)	SATURN		
2	1	FHC 01-02	Corridor A beside guest elevator	✓	✓	✓	✓	✓	6.8 KGS.(ST-15 lbs.)	SATURN		
3	1	FHC 01-03	Back of Cham Cha room(CO2)	✓	✓	✓	✓	✓	10 C	V.I.P Fire		
4	1	FHC 01-04	Inside Latest Recipe (CO2)	✓	✓	✓	✓	✓	10 lbs.	Best		
5	1	FHC 01-05	Near Main Kitchen door	✓	✓	✓	✓	✓	10V (VIP-10lbs.)	V.I.P Fire		
6	1	FHC 01-06	Beside Chief Steward Office	✓	✓	✓	✓	✓	6.8 KGS.(ST-15 lbs.)	SATURN		
7	1	FHC 01-07	In front of staff canteen	✓	✓	✓	✓	✓	6.8 KGS.(15lbs.)	Brake Fire		
8	1	FHC 01-08	Corridor B beside guest elevator (Latest Recipe)	✓	✓	✓	✓	✓	6.8 KGS.(ST-15 lbs.)	SATURN		
9	1	FHC 01-09	Building B in front of stair guest	✓	✓	✓	✓	✓	6.8 KGS.(ST-15 lbs.)	SATURN		
10	1	FHC 01-10	Building C in front of pantry room	✓	✓	✓	✓	✓	CN-15	C-NON Fire		
11	1	FHC 01-11	Building D near guest room 4101	✓	✓	✓	✓	✓	FM-15 lbs. 6.8 KGS.	Fire Man Rescue		
12	1	FHC 01-12	Building E near guest room 5103	✓	✓	✓	✓	✓	10 lbs.(5 KGS.) 4A:2B	WILL		
13	1	FHC 01-13	Building E near guest room 5107	✓	✓	✓	✓	✓	10 lbs.(5 KGS.) 4A:2B	WILL		
14	1	FHC 01-14	Favola	✓	✓	✓	✓	✓	6.8 KGS.(ST-15 lbs.)	SATURN	☑ Axe	
15	1	FHC 01-15	Spa	✓	✓	✓	✓	✓	6.8 KGS.(ST-15 lbs.)	SATURN	☑ Axe	
2nd Floor												
16	2	FHC 02-01	Corridor A in front of guest room 1202	✓	✓	✓	✓	✓	6.8 KGS.(ST-15 lbs.)	SATURN		
17	2	FHC 02-02	Corridor A in front of Executive office	✓	✓	✓	✓	✓	6.8 KGS.(ST-15 lbs.)	SATURN		
18	2	FHC 02-03	Corridor B beside guest elevator (near fitness)	✓	✓	✓	✓	✓	6.8 KGS.(ST-15 lbs.)	SATURN		
19	2	FHC 02-04	Building B in front of stair guest	✓	✓	✓	✓	✓	6.8 KGS.(ST-15 lbs.)	SATURN		
20	2	FHC 02-05	Building C corridor in front of pantry room	✓	✓	✓	✓	✓	6.8 KGS.(ST-15 lbs.)	SATURN		
21	2	FHC 02-06	Building D near guest room 4201	✓	✓	✓	✓	✓	CN-15	C-NON Fire		
22	2	FHC 02-07	Building E near guest room 5203	✓	✓	✓	✓	✓	10 lbs.(5 KGS.) 4A:2B	WILL		
23	2	FHC 02-08	Building E near guest room 5207	✓	✓	✓	✓	✓	10 lbs.(5 KGS.) 4A:2B	WILL		
24	2	FHC 02-09	Toilet Utopia Fl.2(CO2)	✓	✓	✓	✓	✓	10 lbs.	Best		
3rd Floor												
25	3	FHC 03-01	Corridor in front of guest room 1302	✓	✓	✓	✓	✓	6.8 KGS.(ST-15 lbs.)	SATURN		
26	3	FHC 03-02	Corridor A near Kiosk shop	✓	✓	✓	✓	✓	6.8 KGS.(ST-15 lbs.)	SATURN		
27	3	FHC 03-03	In front of Library	✓	✓	✓	✓	✓	6.8 KGS.(ST-15 lbs.)	SATURN		
28	3	FHC 03-04	In front of Lobby Latitude 19 (Dry Chemical)	✓	✓	✓	✓	✓	6.8 KGS.(ST-15 lbs.)	SATURN		
			In front of Lobby Latitude 19 (CO <sub>2</sub> )	✓	✓	✓	✓	✓	10 lbs.	EXTRA		
29.1	3	FHC 03-05	Back of Utopia room(CO2)	✓	✓	✓	✓	✓	10 lbs.	BEST		
29.2	3	FHC 03-05	Back of Utopia room(CO2)	✓	✓	✓	✓	✓	10 lbs.	EXTRA		
29.3	3	FHC 03-05	Back of Utopia room(CO2)	✓	✓	✓	✓	✓	10 lbs.	EXTRA		
30.1	3	FHC 03-06	Building of Utopia room (CO2)	✓	✓	✓	✓	✓	10 lbs.	BEST		
30.2	3	FHC 03-06	Building of Utopia room (CO2)	✓	✓	✓	✓	✓	10 lbs.	EXTRA		
30.3	3	FHC 03-06	Building of Utopia room (CO2)	✓	✓	✓	✓	✓	10 lbs.	EXTRA		
31	3	FHC 03-07	Corridor B beside guest elevator	✓	✓	✓	✓	✓	6.8 KGS.(ST-15 lbs.)	SATURN		
32	3	FHC 03-08	Building B in front of stair guest	✓	✓	✓	✓	✓	6.8 KGS.(ST-15 lbs.)	SATURN		
33	3	FHC 03-09	Corridor Building C front of pantry room	✓	✓	✓	✓	✓	6.8 KGS.(ST-15 lbs.)	SATURN		
34	3	FHC 03-10	Building D near guest room 4301	✓	✓	✓	✓	✓	6.8 KGS.(ST-15 lbs.)	SATURN		
35	3	FHC 03-11	Building E near guest room 5303	✓	✓	✓	✓	✓	10 lbs.(5 KGS.) 4A:2B	WILL		
36	3	FHC 03-12	Building E near guest room 5307	✓	✓	✓	✓	✓	10 lbs.(5 KGS.) 4A:2B	WILL		
4th Floor												
37	4	FHC 04-01	Corridor A in front of guest room 1402	✓	✓	✓	✓	✓	6.8 KGS.(ST-15 lbs.)	SATURN		
38	4	FHC 04-02	Corridor A near guest elevator	✓	✓	✓	✓	✓	6.8 KGS.(ST-15 lbs.)	SATURN		
39	4	FHC 04-03	Corridor B beside guest elevator	✓	✓	✓	✓	✓	6.8 KGS.(ST-15 lbs.)	SATURN		
40	4	FHC 04-04	Building B near stair guest	✓	✓	✓	✓	✓	6.8 KGS.(ST-15 lbs.)	SATURN		
41	4	FHC 04-05	Building C Corridor in front of pantry room	✓	✓	✓	✓	✓	6.8 KGS.(ST-15 lbs.)	SATURN		
42	4	FHC 04-06	Building D near guest room 4401	✓	✓	✓	✓	✓	6.8 KGS.(ST-15 lbs.)	SATURN		
43	4	FHC 04-07	Building E near guest room 5403	✓	✓	✓	✓	✓	10 lbs.(5 KGS.) 4A:2B	WILL		
44	4	FHC 04-08	Building E near guest room 5407	✓	✓	✓	✓	✓	10C (CO2 10 lbs.)	V.I.P Fire		

Summary : The total of 44 fire host cabinets.

Parameter	Total (Location)	Status		Remark
		Normal	Abnormal	
Hose Rack 30 m. 1.5 inc.	44	44	0	
Nozzle	44	44	0	
Hydrant Valve 2.5	44	44	0	
Dry Chemical Extinguisher	38	38	0	
CO <sub>2</sub> Extinguisher	6	6	0	
The Fire hose cabinet door closer	44	44	0	

Checked By : 



Fire Extinguisher (Hanged Alone) Checklist

Checked on Date : 14 August 2022

No.	Floor	Locations	TAG	CO2 10lb		Halotron 10 lb		Dry chemical 10 lb		WetChemical 10lb		Model	Manufacturer	Fire Blanket	Remark	
				Yes	No	Yes	No	Yes	No	Yes	No					
1	G	Receiving Area	✓	✓								10C (CO2 10 lbs.)	V.I.P Fire			
2	G	in front of Canteen room	✓	✓								10C (CO2 10 lbs.)	V.I.P Fire			
3	G	Reservation	✓			✓						NON-CFC (10N)	V.I.P Fire			
4	G	Accounting Office	✓			✓						NON-CFC (10N)	V.I.P Fire			
5	G	Laundry Room 1	✓	✓								10C (CO2 10 lbs.)	V.I.P Fire			
6	G	Laundry Room 2	✓	✓								10C (CO2 10 lbs.)	V.I.P Fire			
7	G	Laundry Room 3 (Store Laundry)	✓	✓								10C (CO2 10 lbs.)	V.I.P Fire			
8	G	Generator room	✓	✓								10C (CO2 10 lbs.)	V.I.P Fire			
9	G	MDB Room	✓	✓								10C (CO2 10 lbs.)	V.I.P Fire			
10	G	Plant room 1	✓	✓								10C (CO2 10 lbs.)	V.I.P Fire			
11	G	Plant room 2	✓	✓								10C (CO2 10 lbs.)	V.I.P Fire			
12	G	Plant room 3	✓	✓								10C (CO2 10 lbs.)	V.I.P Fire			
13	G	Plant room 4	✓	✓								10C (CO2 10 lbs.)	V.I.P Fire			
14	G	F&B in Pantry room behind Latest Recipe	✓	✓								10C (CO2 10 lbs.)	V.I.P Fire			
15	G	F&B in front of butcher room	✓							✓		Pro Plus 100K 2005	Kidde	✓		
16	G	F&B in front of Fruit room	✓							✓		Pro Plus 100K 2005	Kidde	✓		
17	G	F&B in front of Bakery room	✓							✓		Pro Plus 100K 2005	Kidde	✓		
18	G	F&B inside Bakery room	✓							✓		Pro Plus 100K 2005	Kidde	✓		
19	G	Engineering Office	✓			✓						NON-CFC (10N)	V.I.P Fire			
20	G	Engineering Office 2	✓	✓								10C (CO2 10 lbs.)	V.I.P Fire			
21	G	Maintenance work shop 1	✓	✓								10C (CO2 10 lbs.)	V.I.P Fire			
22	G	Maintenance work shop 2	✓	✓								10C (CO2 10 lbs.)	V.I.P Fire			
23	G	Maintenance work shop 3	✓	✓								10C (CO2 10 lbs.)	V.I.P Fire			
24	G	FAVOLA Steward Area	✓	✓								10C (CO2 10 lbs.)	V.I.P Fire			
25	G	FAVOLA Kitchen	✓							✓		K01-3	K-Guard			
26	G	SPA Manager room	✓	✓								10C (CO2 10 lbs.)	V.I.P Fire			
27	G	Treatment room 1 (Parvati)	✓	✓								10C (CO2 10 lbs.)	V.I.P Fire			
28	G	Treatment room 2 (Leelawadee)	✓	✓								10C (CO2 10 lbs.)	V.I.P Fire			
29	G	Treatment room 3 (Ratree)	✓	✓								10C (CO2 10 lbs.)	V.I.P Fire			
30	G	Treatment room 4 (Chuanom)	✓	✓								10C (CO2 10 lbs.)	V.I.P Fire			
31	G	Associate & Store room of SPA	✓	✓								10C (CO2 10 lbs.)	V.I.P Fire			
32	G	Store	✓	✓								10C (CO2 10 lbs.)	V.I.P Fire			
33	2	HR Office	✓			✓						NON-CFC (10N)	V.I.P Fire			
34	2	Executive Office 1	✓			✓						NON-CFC (10N)	V.I.P Fire			
35	2	Executive Office 2	✓			✓						NON-CFC (10N)	V.I.P Fire			
36	3	Front Office Department 1	✓			✓						NON-CFC (10N)	V.I.P Fire			
37	3	Front Office Department 2	✓			✓						NON-CFC (10N)	V.I.P Fire			
38	3	Lift service room Angsana	✓	✓								10C (CO2 10 lbs.)	V.I.P Fire			
39	4	Elevator A	✓					✓				10 C	Best			
40	4	Elevator B	✓					✓				10 C	Best			
41	4	Elevator CDE	✓					✓				10 C	Best			
42	G	India Kitchen	✓							✓		Pro Plus 100K 2005	Kidde	X		
43	G	Gas Station 1	✓					✓				15 lbs (6.9 KG.)	Imperial			
44	G	Gas Station 2	✓					✓				15 lbs (6.9 KG.)	Imperial			
Total (Tanks)				44	25	0	8	0	5	0	5	0			5	

Fire Cart Check List

No.	Description	TAG	Result		Remark	Model	Manufacturer
			Normal	Disable			
1	Extinguisher Dry Chemical ( 10 Lbs.) No.1	✓	✓			CN-15	C-NON Fire
2	Extinguisher Dry Chemical ( 10 Lbs.) No.2	✓	✓			CN-15	C-NON Fire
3	Extinguisher Dry Chemical ( 10 Lbs.) No.3	✓	✓			TF-15	Top Fire
4	Extinguisher CO2 No.4	✓	✓			10C (CO2 10 lbs.)	V.I.P Fire
5	Extinguisher CO2 No.5	✓	✓			10C (CO2 10 lbs.)	V.I.P Fire
6	Rope		✓		1 rope		
7	Hydrant 2.5" set		✓		1 set		
8	Axe		✓		1		
9	Fire fighting Suite		✓		3 set		

Spare Tanks (Store in LP Store Room)

NO.	Location	Fire Extinguisher Spare (Tank)								Model	Manufacturer	Remark	
		TAG	CO2 10lb		Halotron 10lb		Dry Chemical 10lb		Wet Chemical 10lb				
			Yes	No	Yes	No	Yes	No	Yes				No
1	Store in Plant room NO. 1	✓			✓						Non CFC (10N)	V.I.P Fire	
2	Store in Plant room NO. 2	✓			✓						10 lbs.	Number 1 Fire	
3	Store in Plant room NO. 3	✓			✓						10 lbs.	Number 1 Fire	
4	Store in Plant room NO. 4	✓									9.0 litres	V.I.P Fire	Foam
5	Store in Plant room NO. 5	✓									FA-10 lbs	Fire Ade	Foam
6	Store in Plant room NO. 6	✓									FA-10 lbs	Fire Ade	Foam
7	Store in Plant room NO. 7	✓	✓								10C (CO2 10 lbs.)	V.I.P Fire	
8	Store in Plant room NO. 8	✓					✓				6.8 KGS.(ST-15 lbs.)	SATURN	
9	Store in Plant room NO. 9	✓					✓				6.8 KGS.(ST-15 lbs.)	SATURN	
10	Store in Plant room NO. 10	✓					✓				6.8 KGS.(ST-15 lbs.)	SATURN	



11	Store in Plant room NO. 11	✓				✓				15 v.(VIP-15 lb)	V.I.P Fire	15 lb.
12	Store in Plant room NO. 12	✓				✓				10 v.(VIP-10 lb)	V.I.P Fire	
13	Store in Plant room NO. 13	✓				✓				10 v.(VIP-10 lb)	V.I.P Fire	
14	Store in Plant room NO. 14	✓				✓				NF-15 D	NOFIRE	
15	Store in Plant room NO. 15	✓				✓				15 AG	Angel	
16	Store in Plant room NO. 16	✓				✓				CN-15	C-NON Fire	
		16	1	0	3	0	9	0	0			

Checked By : 

## Guest Building

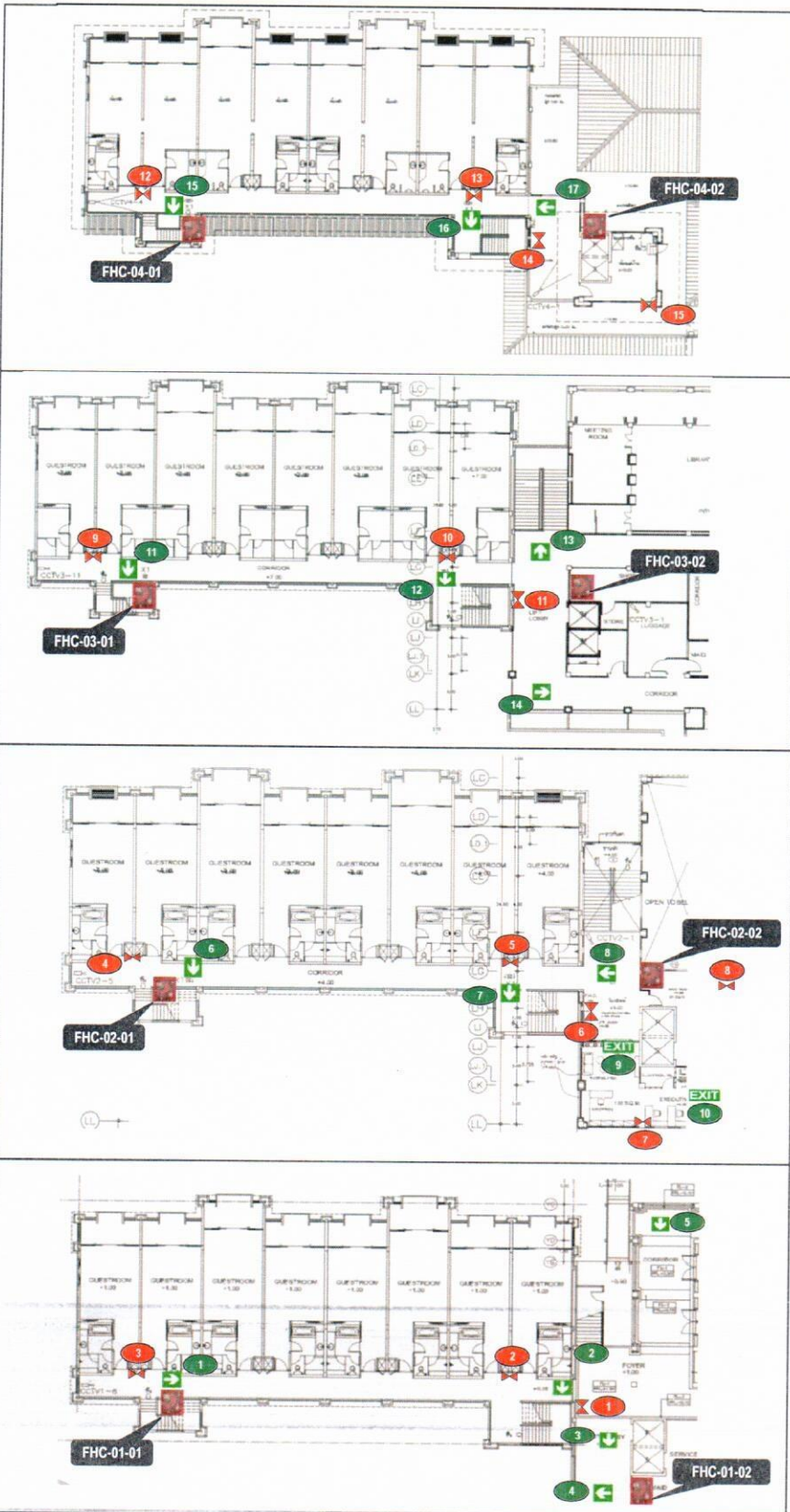

Angsana 4th floor				
No.	Exit Signage	Yes	No	Remark
15		✓		
16		✓		
17		✓		

Angsana 3rd floor				
No.	Exit Signage	Yes	No	Remark
11		✓		
12		✓		
13		✓		
14		✓		

Angsana 2nd floor				
No.	Exit Signage	Yes	No	Remark
6		✓		
7		✓		
8		✓		
9		✓		
10		✓		

Angsana 1st floor				
No.	Exit Signage	Yes	No	Remark
1		✓		
2		✓		
3		✓		
4		✓		
5		✓		

Checked By:



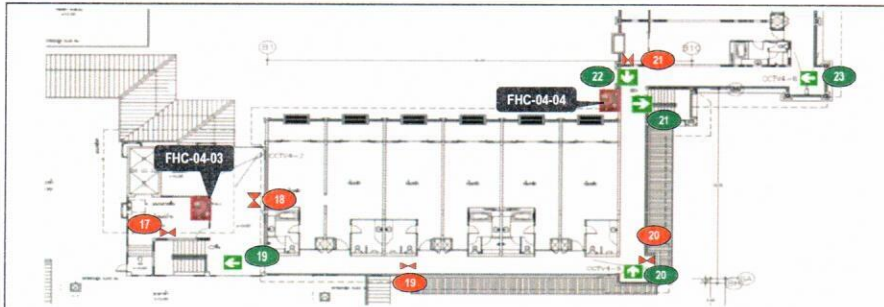

Bamboo 4th floor				
No.	Exit Signage	Yes	No	Remark
19		✓		
20		✓		
21		✓		
22		✓		
23		✓		

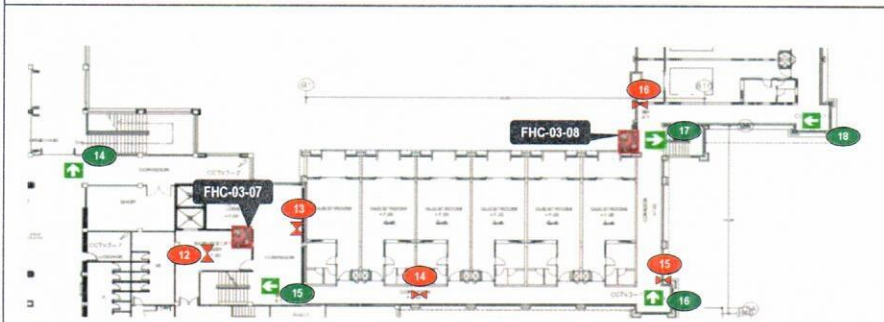

Bamboo 3rd floor				
No.	Exit Signage	Yes	No	Remark
14		✓		
15		✓		
16		✓		
17		✓		
18		✓		

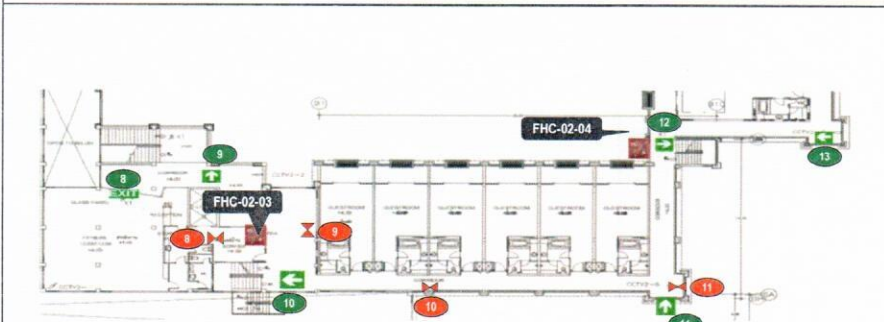

Bamboo 2nd floor				
No.	Exit Signage	Yes	No	Remark
8		✓		
9		✓		
10		✓		
11		✓		
12		✓		
13		✓		

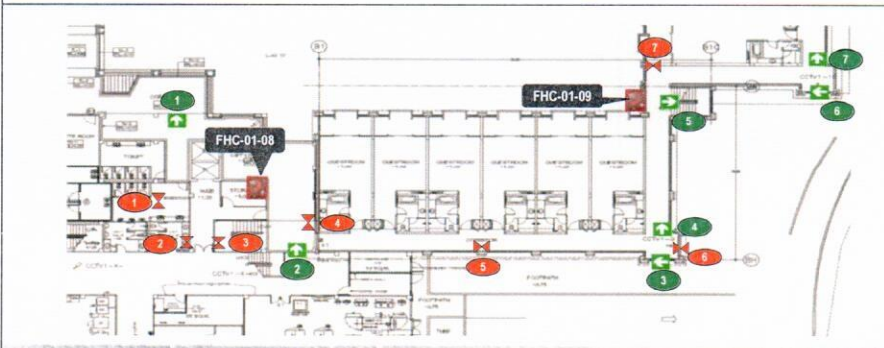

Bamboo 1st floor				
No.	Exit Signage	Yes	No	Remark
1		✓		
2		✓		
3		✓		
4		✓		
5			X	out of order
6		✓		
7		✓		

Checked By:

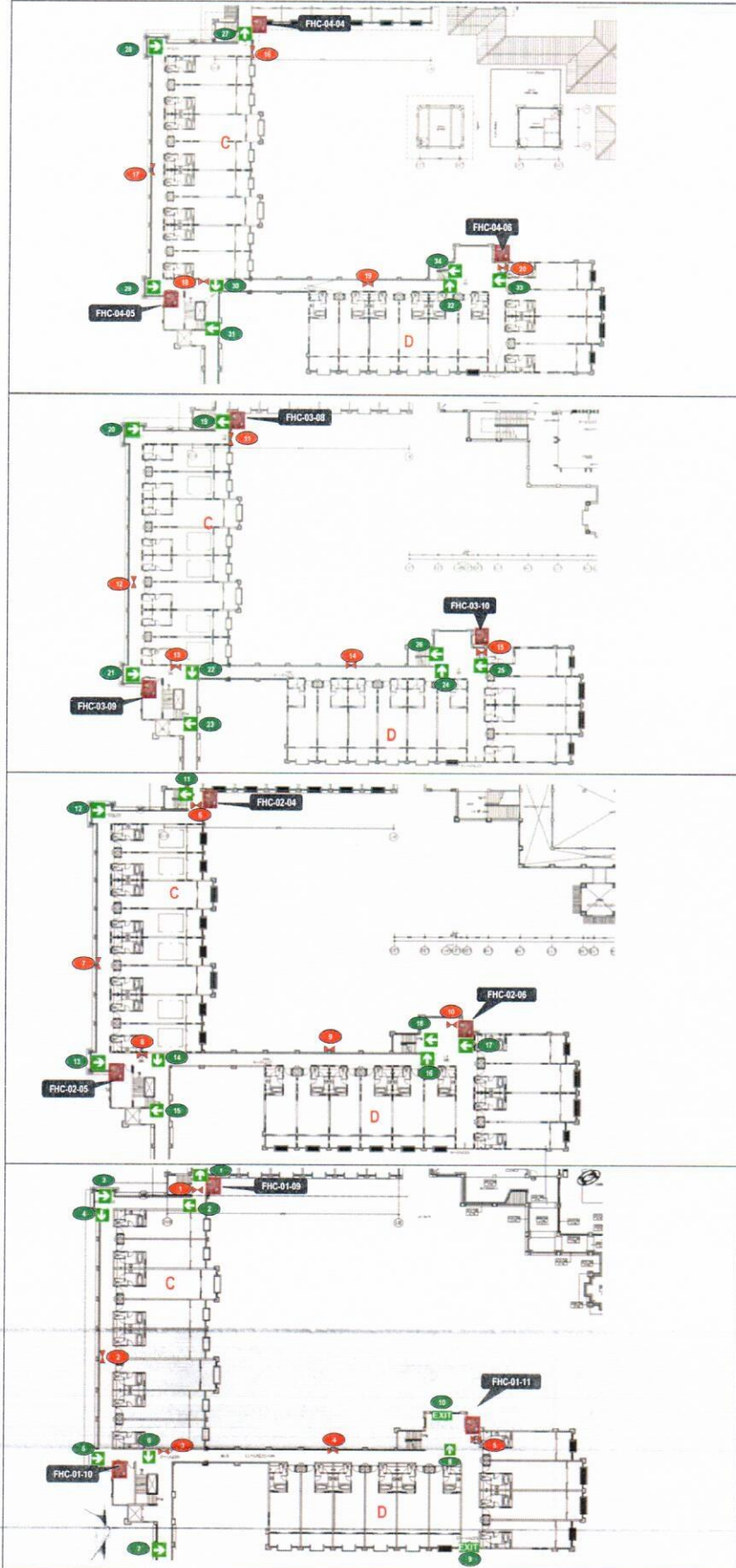

Champa and Dalar 4th floor				
No.	Exit Signage	Yes	No	Remark
27	EXIT	✓		
28	EXIT	✓		
29	EXIT	✓		
30	EXIT	✓		
31	EXIT	✓		
32	EXIT	✓		
33	EXIT	✓		
34	EXIT	✓		

Champa and Dalar 3rd floor				
No.	Exit Signage	Yes	No	Remark
19	EXIT	✓		
20	EXIT	✓		
21	EXIT	✓		
22	EXIT	✓		
23	EXIT	✓		
24	EXIT	✓		
25	EXIT	✓		
26	EXIT	✓		

Champa and Dalar 2nd floor				
No.	Exit Signage	Yes	No	Remark
11	EXIT	✓		
12	EXIT	✓		
13	EXIT	✓		
14	EXIT	✓		
15	EXIT	✓		
16	EXIT		X	out of order
17	EXIT	✓		
18	EXIT		X	out of order

Champa and Dalar 1st floor				
No.	Exit Signage	Yes	No	Remark
1	EXIT	✓		
2	EXIT	✓		
3	EXIT	✓		
4	EXIT	✓		
5	EXIT	✓		
6	EXIT	✓		
7	EXIT	✓		
8	EXIT	✓		
9	EXIT	✓		
10	EXIT	✓		

Checked By: \_\_\_\_\_



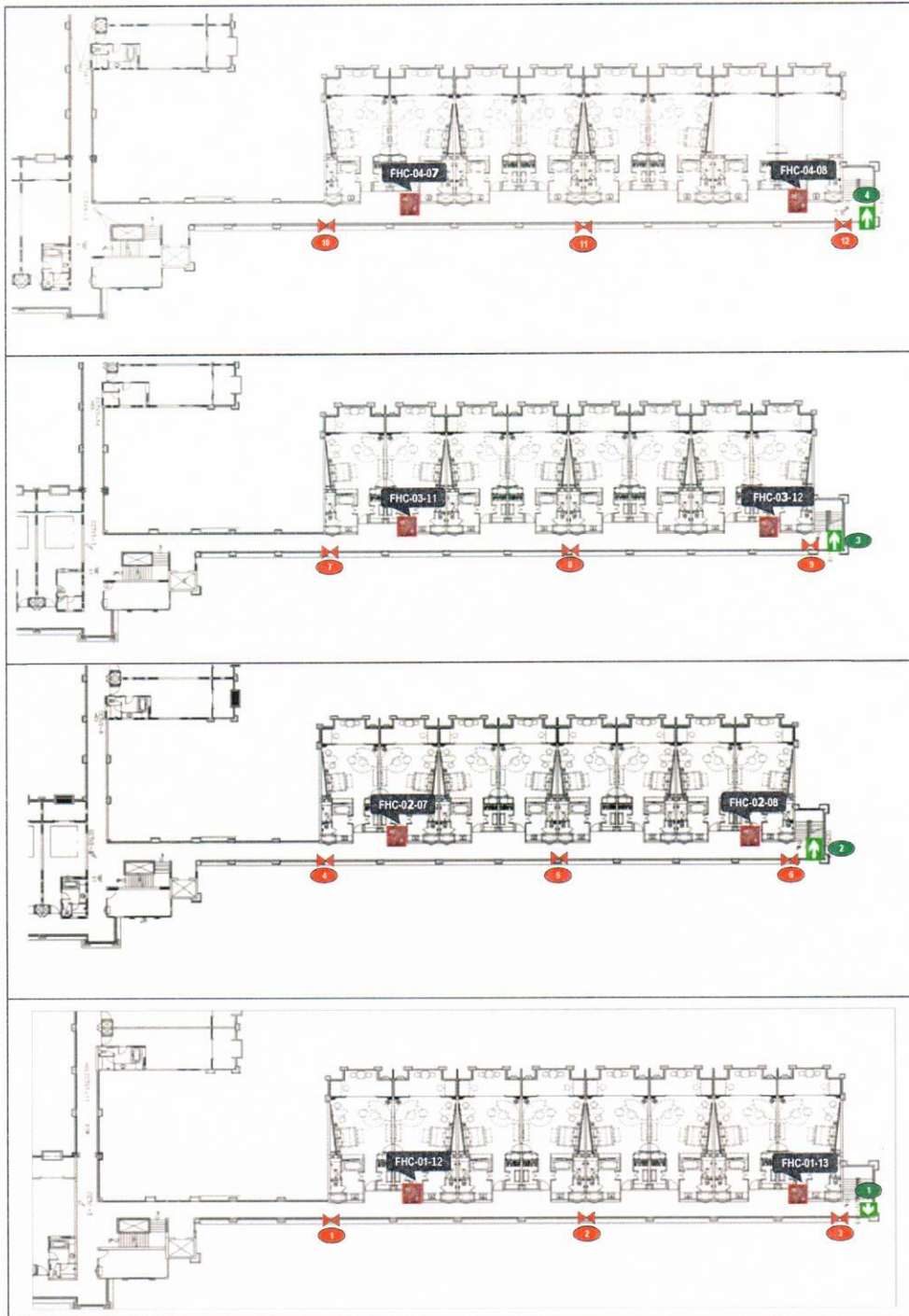

Eucalyptus 4th floor				
No.	Exit Signage	Yes	No	Remark
4		✓		

Eucalyptus 3rd floor				
No.	Exit Signage	Yes	No	Remark
3		✓		

Eucalyptus 2nd floor				
No.	Exit Signage	Yes	No	Remark
2		✓		

Eucalyptus 1st floor				
No.	Exit Signage	Yes	No	Remark
1		✓		

Checked By:



**Public Area**

Exit Signage Checklist (HR Office)

Checked on Date: 14 August 2022

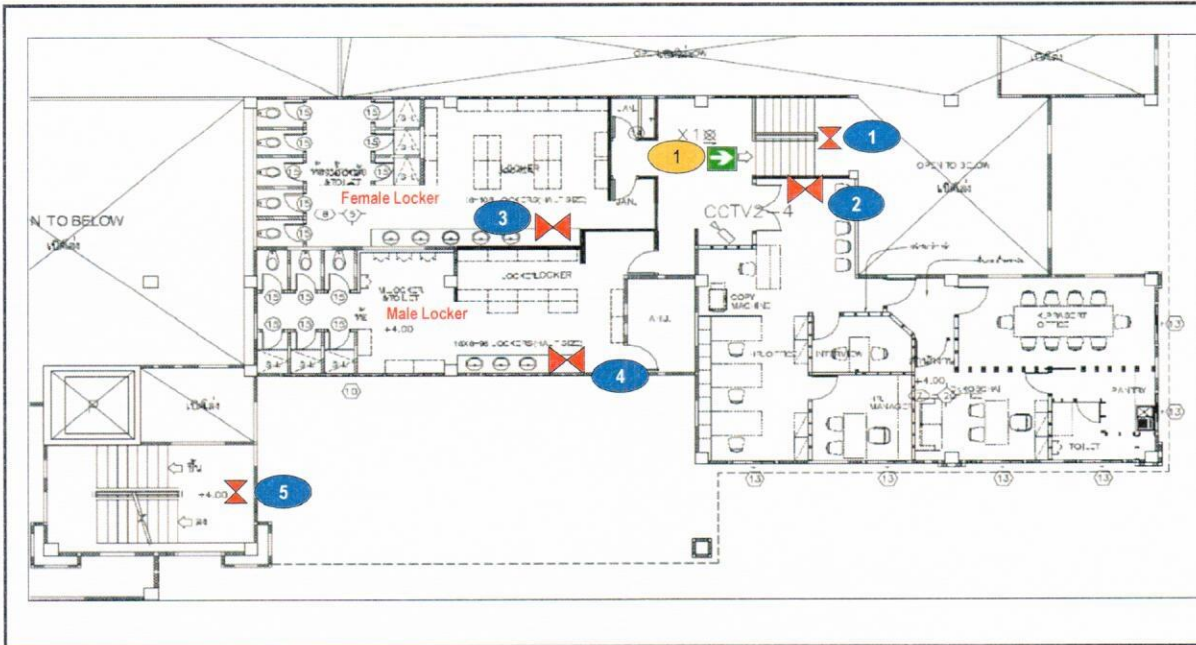

Exit Signage	Location	Status		Remark
		YES	No	
1		Front of HR Office	✓	

Checked By : 

Exit Signage Checklist (Back of the House)

Checked on Date: 14 August 2022

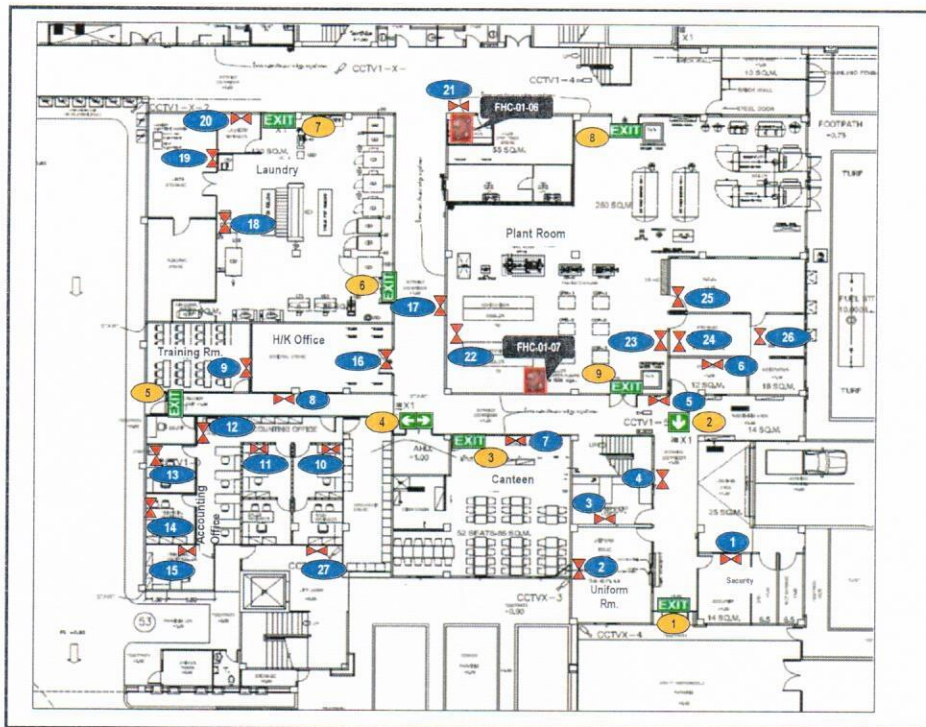

Exit Signage	Location	Status		Remark
		Yes	No	
1	EXIT	Entrance Time Keeper	✓	
2	↓	Front of First Aid room	✓	
3	EXIT	Associate Canteen	✓	
4	↔	Canteen Store	✓	
5	EXIT	Fire Exit door 1	✓	
6	EXIT	Laundry room 1	✓	
7	EXIT	Laundry room 2	✓	
8	EXIT	Plant room 1	✓	
9	EXIT	Plant room 2	✓	

Checked By : .....



Exit Signage Checklist (Main Kitchen and Cham Cha)

Checked on Date: 14 August 2022

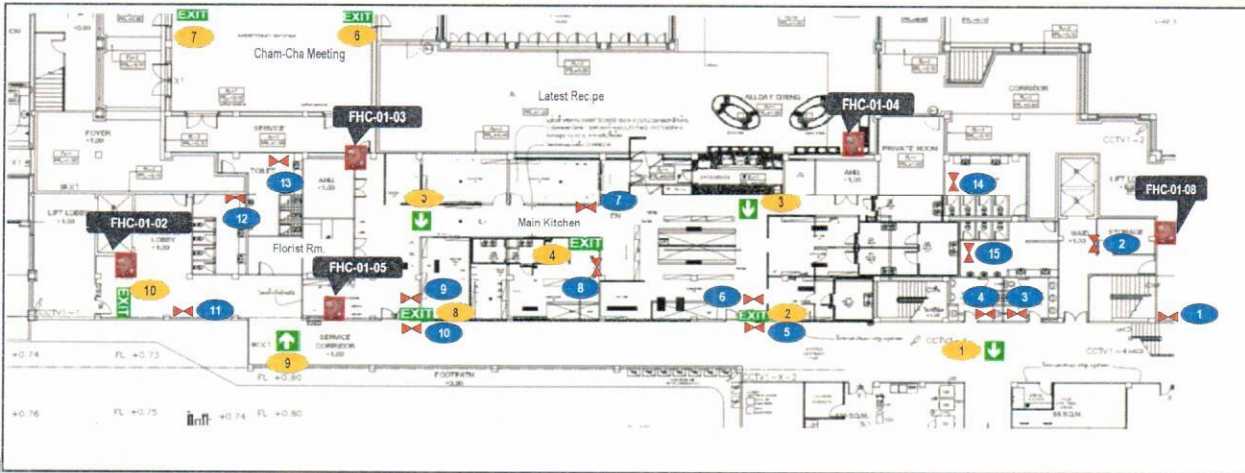

Exit Signage	Location	Status		Remark
		Yes	No	
1	Front of Associate Toilet	✓		
2	Main Kitchen Exit 1	✓		
3	Near Meat Preparation	✓		
4	Bakery room	✓		
5	Near Office Chef	✓		
6	Cham Cha 1	✓		
7	Cham Cha 2	✓		
8	Main Kitchen Exit 2	✓		
9	Opposite Florist room	✓		
10	Fire Exit Door 2	✓		

Checked By : .....

Exit Signage Checklist Utopia Room & Toilet Utopia FL.2

Checked On Date: 14 August 2022

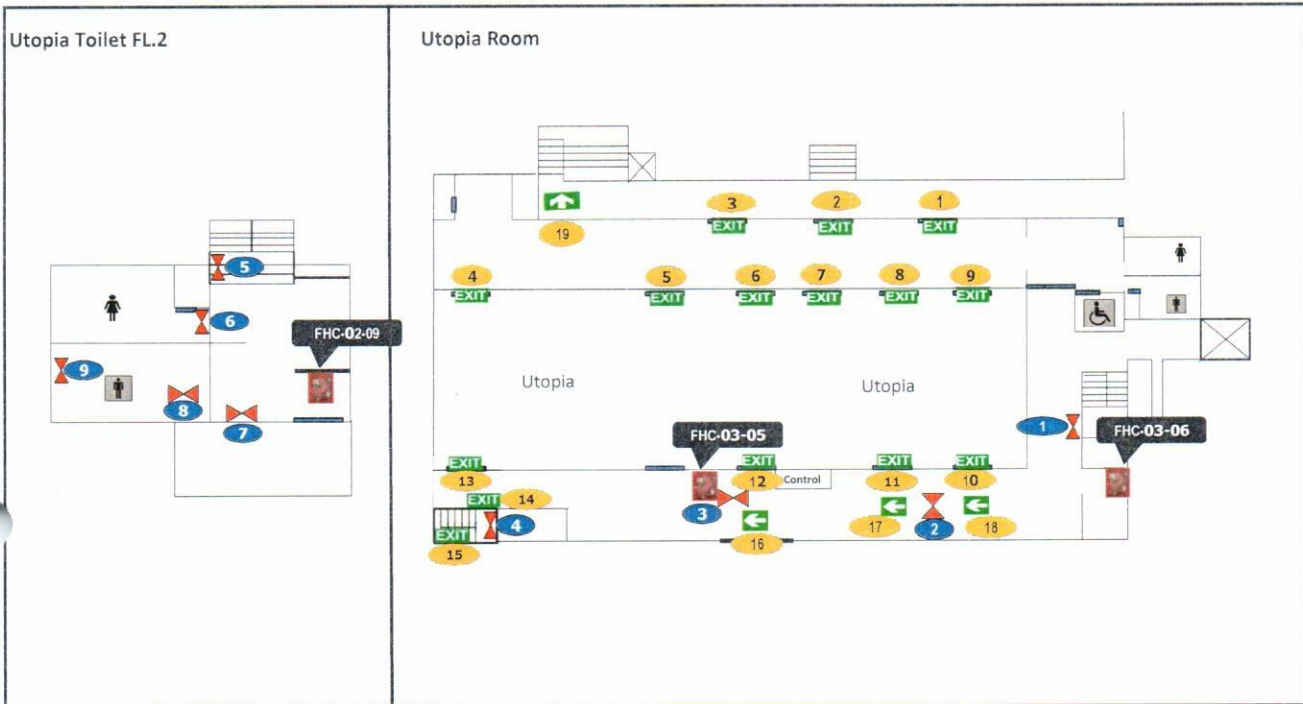

ป้ายหนีไฟ	สถานที่	สถานะ		หมายเหตุ
		✓	x	
1	EXIT Glass Door Utopia Rm. Point 1	✓		
2	EXIT Glass Door Utopia Rm. Point 2	✓		
3	EXIT Glass Door Utopia Rm. Point 3	✓		
4	EXIT In Utopia Rm.	✓		
5	EXIT In Utopia Rm.	✓		
6	EXIT In Utopia Rm.	✓		
7	EXIT In Utopia Rm.	✓		
8	EXIT In Utopia Rm.	✓		
9	EXIT In Utopia Rm.	✓		
10	EXIT In Utopia Rm.	✓		
11	EXIT In Utopia Rm.	✓		
12	EXIT In Utopia Rm.	✓		
13	EXIT In Utopia Rm.	✓		
14	EXIT Stair down fire exit		x	out of order
15	EXIT Stair up fire exit	✓		
16	EXIT Front of Utopia	✓		

Check by: .....

Exit Signage Checklist (Lobby)

Checked on Date: 14 August 2022

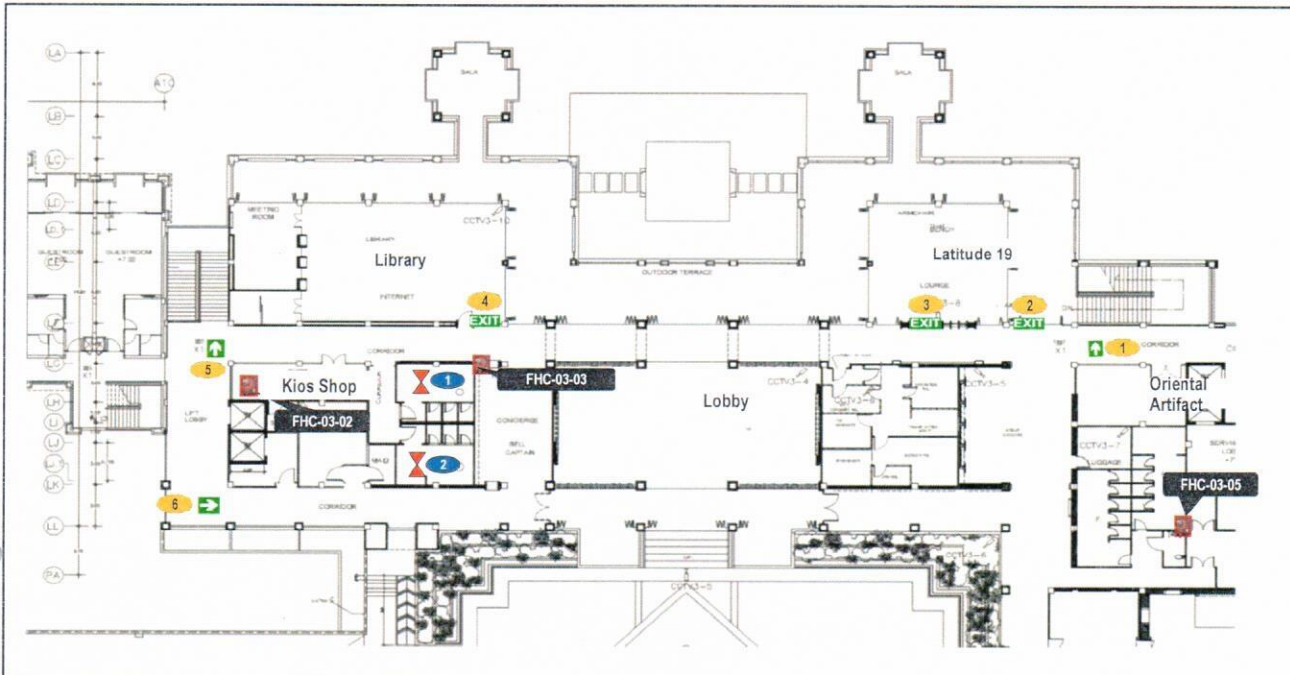

Exit Signage	Location	Status		Remark
		Yes	No	
1	Latitude 19 Stair	✓		
2	Latitude 19 Exit 1	✓		
3	Latitude 19 Exit 2	✓		
4	Library Exit	✓		
5	Kios Stair	✓		
6	Conner Corridor Concierge	✓		

Checked By :



Emergency Light and Exit Signage Checklist (Carpark and Engineer Office)

Checked on Date: 14 August 2022

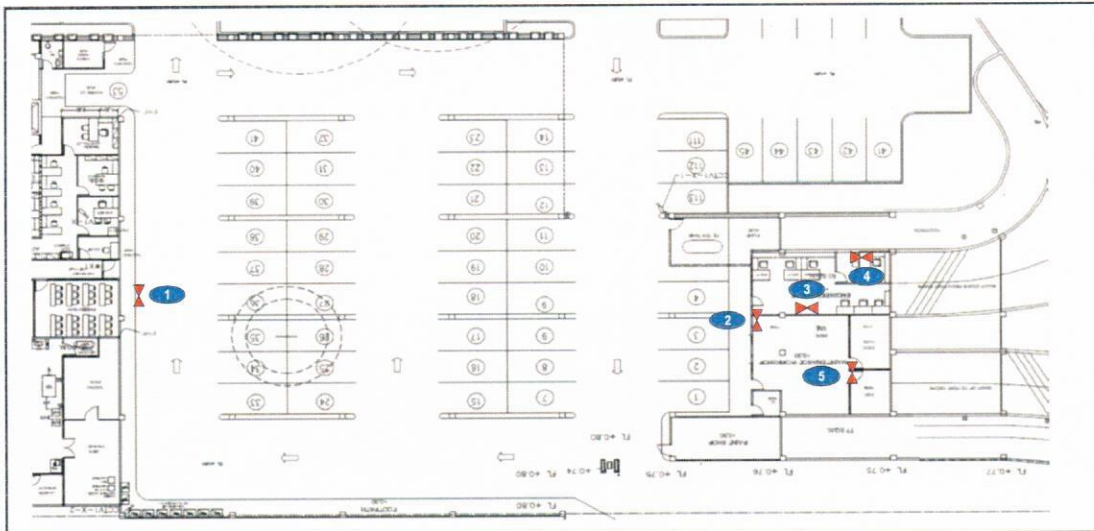

Exit Signage	Location	Status		Remark
		Yes	No	
1	Emergency Exit door		X	out of order
2	In front of Eng Office		X	out of order
3	Engineering Office	✓		
4	Chief engineering office		X	replace
5	Maintenance Shop		X	out of order

Checked By : .....

Fire Hose Cabinet Location: (Favola Restaurant)

Checked on Date: 14 August 2022

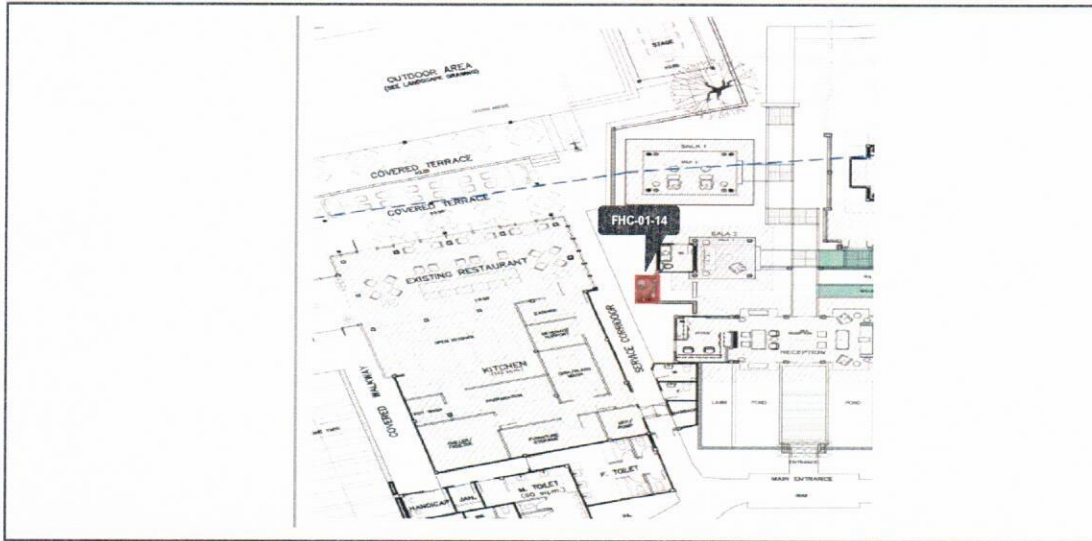

Checked By :  .....

Fire Hose Cabinet Location: (Spa)

Checked on Date: 14 August 2022

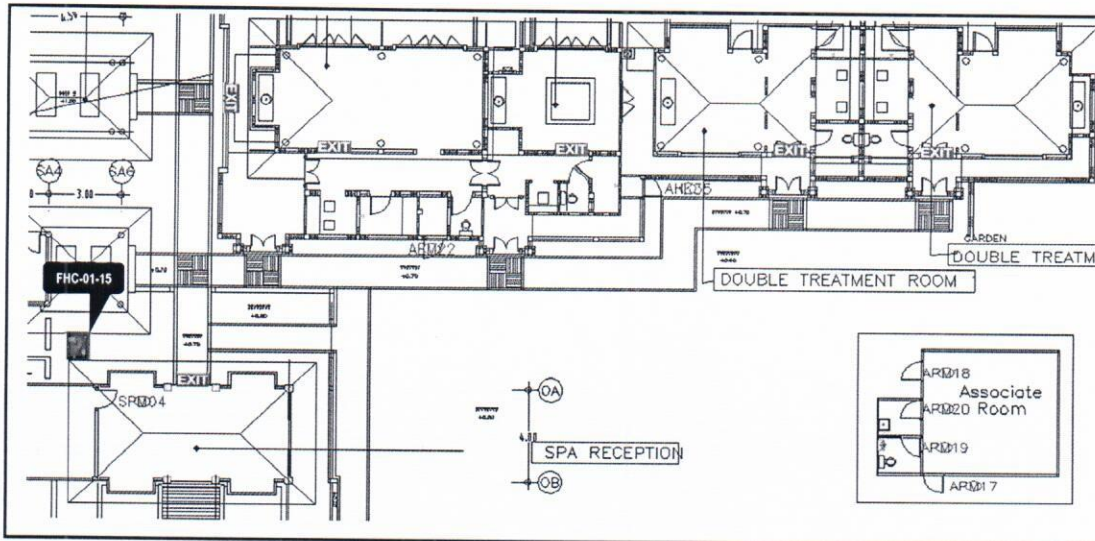

Exit Signage	Location	Status		Remark
		Yes	No	
1	EXIT	✓		
2	EXIT	✓		
3	EXIT	✓		
4	EXIT	✓		
5	EXIT	✓		
6	EXIT	✓		

Checked By : .....



Summary Fire Equipment Report

Month: 08 September 2022

Extinguisher Tank	Location				Total
	B.O.H.	F.H.C.	Fire Cart	Spare Tank	
1. CO2	26	6	1	0	33
2. Halotron	8	0	0	1	9
3. Dry Chemical	0	38	3	7	48
4. Wet Chemical	3	0	0	0	3
5. Foam	3	0	0	0	3
<b>Total</b>	<b>40</b>	<b>44</b>	<b>4</b>	<b>8</b>	<b>96</b>

Remark: Spare tank have kept in store inside Security Store room and fire cart has set nearby Store Keeper.

Back of the House (B.O.H)			
Type of tank	Quantity	Status	
		Yes	No
1. CO2	26	26	0
2. Halotron	8	8	0
3. Wet Chemical	3	3	0
4. Foam	3	3	0
<b>Total</b>	<b>40</b>	<b>40</b>	<b>0</b>

Fire Hose Cabinet (F.H.C.)			
Type of tank	Quantity	Status	
		Yes	No
1 Dry Chemical	38	37	1
2 CO2	6	6	0
<b>Total</b>	<b>44</b>	<b>43</b>	<b>1</b>

Fire Cart			
Type of tank	Quantity	Status	
		Yes	No
1 Dry Chemical	3	3	0
2 CO2	1	1	0
<b>Total</b>	<b>4</b>	<b>4</b>	<b>0</b>

Spare Store			
Type of tank	Quantity	Status	
		Yes	No
1 Dry Chemical	7	7	0
2. Halotron	1	1	0
<b>Total</b>	<b>8</b>	<b>8</b>	<b>0</b>

Other Equipment			
	Quantity	Status	
		Yes	No
1. Fire Blanket	5	4	1
2. Clothing Protect Heat	3	3	0
<b>Total</b>	<b>8</b>	<b>7</b>	<b>1</b>

Remark: The Clothing Protect Heat are kept in Hanger Cabinet nearby Fire Cart.

Other Emergency light / Signage	Status	Location										Total
		A	B	C-D	E	HR	BOH	UTOPIA	MK	LOBBY	ENG	
1. Exit signage	ALL	2	1	2	0	0	7	15	6	3	0	36
	YES	2	1	2	0	0	7	14	6	3	0	35
	NO	0	0	0	0	0	0	1	0	0	0	1
2. Arrow point signage	ALL	15	22	32	4	1	2	4	4	3	0	87
	YES	15	21	30	4	1	2	4	4	3	0	84
	NO	0	1	2	0	0	0	1	0	0	0	4

Remark: There are 1 Fire extinguisher at library low pressure need to refill

Verified by :

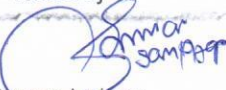
  
Sompop Aunkaew  
Loss Prevention Manager

Acknowledge :

  
Rungroj Ngamnoi  
Chief Engineering

Reviewed by :

  
Aekphon Phothiphrom  
General Manager

Fire Hose Cabinet Checklist

Checked on Date: 08 September 2022

No.	Floor	Register No.	Location	Inside Fire Host Cabinet						Model	Manufacture	Remark
				Hose Rack 30 M. 1.5 Inc	Nozzle	Hydrant Valve 2.5	Extinguisher					
							Tag	Yes	No			
1st Floor												
1	1	FHC 01-01	Corridor A in front of room 1102	✓	✓	✓	✓	✓	6.8 KGS.(ST-15 lbs.)	SATURN		
2	1	FHC 01-02	Corridor A beside guest elevator	✓	✓	✓	✓	✓	6.8 KGS.(ST-15 lbs.)	SATURN		
3	1	FHC 01-03	Back of Cham Cha room(CO2)	✓	✓	✓	✓	✓	10 C	V.I.P Fire		
4	1	FHC 01-04	Inside Latest Recipe (CO2)	✓	✓	✓	✓	✓	10 lbs.	Best		
5	1	FHC 01-05	Near Main Kitchen door	✓	✓	✓	✓	✓	10V (VIP-10lbs.)	V.I.P Fire		
6	1	FHC 01-06	Beside Chief Steward Office	✓	✓	✓	✓	✓	6.8 KGS.(ST-15 lbs.)	SATURN		
7	1	FHC 01-07	In front of staff canteen	✓	✓	✓	✓	✓	6.8 KGS.(15lbs.)	Brake Fire		
8	1	FHC 01-08	Corridor B beside guest elevator (Latest Recipe)	✓	✓	✓	✓	✓	6.8 KGS.(ST-15 lbs.)	SATURN		
9	1	FHC 01-09	Building B in front of stair guest	✓	✓	✓	✓	✓	6.8 KGS.(ST-15 lbs.)	SATURN		
10	1	FHC 01-10	Building C in front of pantry room	✓	✓	✓	✓	✓	CN-15	C-NON Fire		
11	1	FHC 01-11	Building D near guest room 4101	✓	✓	✓	✓	✓	FM-15 lbs. 6.8 KGS.	Fire Man Rescue		
12	1	FHC 01-12	Building E near guest room 5103	✓	✓	✓	✓	✓	10 lbs.(5 KGS.) 4A:2B	WILL		
13	1	FHC 01-13	Building E near guest room 5107	✓	✓	✓	✓	✓	10 lbs.(5 KGS.) 4A:2B	WILL		
14	1	FHC 01-14	Favola	✓	✓	✓	✓	✓	6.8 KGS.(ST-15 lbs.)	SATURN	☑ Axe	
15	1	FHC 01-15	Spa	✓	✓	✓	✓	✓	6.8 KGS.(ST-15 lbs.)	SATURN	☑ Axe	
2nd Floor												
16	2	FHC 02-01	Corridor A in front of guest room 1202	✓	✓	✓	✓	✓	6.8 KGS.(ST-15 lbs.)	SATURN		
17	2	FHC 02-02	Corridor A in front of Executive office	✓	✓	✓	✓	✓	6.8 KGS.(ST-15 lbs.)	SATURN		
18	2	FHC 02-03	Corridor B beside guest elevator (near fitness)	✓	✓	✓	✓	✓	6.8 KGS.(ST-15 lbs.)	SATURN		
19	2	FHC 02-04	Building B in front of stair guest	✓	✓	✓	✓	✓	6.8 KGS.(ST-15 lbs.)	SATURN		
20	2	FHC 02-05	Building C corridor in front of pantry room	✓	✓	✓	✓	✓	6.8 KGS.(ST-15 lbs.)	SATURN		
21	2	FHC 02-06	Building D near guest room 4201	✓	✓	✓	✓	✓	CN-15	C-NON Fire		
22	2	FHC 02-07	Building E near guest room 5203	✓	✓	✓	✓	✓	10 lbs.(5 KGS.) 4A:2B	WILL		
23	2	FHC 02-08	Building E near guest room 5207	✓	✓	✓	✓	✓	10 lbs.(5 KGS.) 4A:2B	WILL		
24	2	FHC 02-09	Toilet Utopia Fl.2(CO2)	✓	✓	✓	✓	✓	10 lbs.	Best		
3rd Floor												
25	3	FHC 03-01	Corridor in front of guest room 1302	✓	✓	✓	✓	✓	6.8 KGS.(ST-15 lbs.)	SATURN		
26	3	FHC 03-02	Corridor A near Kiosk shop	✓	✓	✓	✓	✓	6.8 KGS.(ST-15 lbs.)	SATURN		
27	3	FHC 03-03	In front of Library	✓	✓	✓	✓	✓	6.8 KGS.(ST-15 lbs.)	SATURN		
28	3	FHC 03-04	In front of Lobby Latitude 19 (Dry Chemical)	✓	✓	✓	✓	✓	6.8 KGS.(ST-15 lbs.)	SATURN		
			In front of Lobby Latitude 19 (CO <sub>2</sub> )	✓	✓	✓	✓	✓	10 lbs.	EXTRA		
29.1	3	FHC 03-05	Back of Utopia room(CO2)	✓	✓	✓	✓	✓	10 lbs.	BEST		
29.2	3	FHC 03-05	Back of Utopia room(CO2)	✓	✓	✓	✓	✓	10 lbs.	EXTRA		
29.3	3	FHC 03-05	Back of Utopia room(CO2)	✓	✓	✓	✓	✓	10 lbs.	EXTRA		
30.1	3	FHC 03-06	Building of Utopia room (CO2)	✓	✓	✓	✓	✓	10 lbs.	BEST		
30.2	3	FHC 03-06	Building of Utopia room (CO2)	✓	✓	✓	✓	✓	10 lbs.	EXTRA		
30.3	3	FHC 03-06	Building of Utopia room (CO2)	✓	✓	✓	✓	✓	10 lbs.	EXTRA		
31	3	FHC 03-07	Corridor B beside guest elevator	✓	✓	✓	✓	✓	6.8 KGS.(ST-15 lbs.)	SATURN		
32	3	FHC 03-08	Building B in front of stair guest	✓	✓	✓	✓	✓	6.8 KGS.(ST-15 lbs.)	SATURN		
33	3	FHC 03-09	Corridor Building C front of pantry room	✓	✓	✓	✓	✓	6.8 KGS.(ST-15 lbs.)	SATURN		
34	3	FHC 03-10	Building D near guest room 4301	✓	✓	✓	✓	✓	6.8 KGS.(ST-15 lbs.)	SATURN		
35	3	FHC 03-11	Building E near guest room 5303	✓	✓	✓	✓	✓	10 lbs.(5 KGS.) 4A:2B	WILL		
36	3	FHC 03-12	Building E near guest room 5307	✓	✓	✓	✓	✓	10 lbs.(5 KGS.) 4A:2B	WILL		
4th Floor												
37	4	FHC 04-01	Corridor A in front of guest room 1402	✓	✓	✓	✓	✓	6.8 KGS.(ST-15 lbs.)	SATURN		
38	4	FHC 04-02	Corridor A near guest elevator	✓	✓	✓	✓	✓	6.8 KGS.(ST-15 lbs.)	SATURN		
39	4	FHC 04-03	Corridor B beside guest elevator	✓	✓	✓	✓	✓	6.8 KGS.(ST-15 lbs.)	SATURN		
40	4	FHC 04-04	Building B near stair guest	✓	✓	✓	✓	✓	6.8 KGS.(ST-15 lbs.)	SATURN		
41	4	FHC 04-05	Building C Corridor in front of pantry room	✓	✓	✓	✓	✓	6.8 KGS.(ST-15 lbs.)	SATURN		
42	4	FHC 04-06	Building D near guest room 4401	✓	✓	✓	✓	✓	6.8 KGS.(ST-15 lbs.)	SATURN		
43	4	FHC 04-07	Building E near guest room 5403	✓	✓	✓	✓	✓	10 lbs.(5 KGS.) 4A:2B	WILL		
44	4	FHC 04-08	Building E near guest room 5407	✓	✓	✓	✓	✓	10C (CO2 10 lbs.)	V.I.P Fire		

Summary : The total of 44 fire host cabinets.

Parameter	Total (Location)	Status		Remark
		Normal	Abnormal	
Hose Rack 30 m. 1.5 Inc.	44	44	0	
Nozzle	44	44	0	
Hydrant Valve 2.5	44	44	0	
Dry Chemical Extinguisher	38	37	1	
CO <sub>2</sub> Extinguisher	6	6	0	
The Fire hose cabinet door closer	44	43	1	

Checked By : 



Fire Extinguisher (Hanged Alone) Checklist

Checked on Date : 08 September 2022

No.	Floor	Locations	TAG	CO2 10lb		Halotron 10 lb		Dry chemical 10 lb		WetChemical 10lb		Model	Manufacturer	Fire Blanket	Remark	
				Yes	No	Yes	No	Yes	No	Yes	No					
1	G	Receiving Area	✓	✓								10C (CO2 10 lbs.)	V.I.P Fire			
2	G	in front of Canteen room	✓	✓								10C (CO2 10 lbs.)	V.I.P Fire			
3	G	Reservation	✓			✓						NON-CFC (10N)	V.I.P Fire			
4	G	Accounting Office	✓			✓						NON-CFC (10N)	V.I.P Fire			
5	G	Laundry Room 1	✓	✓								10C (CO2 10 lbs.)	V.I.P Fire			
6	G	Laundry Room 2	✓	✓								10C (CO2 10 lbs.)	V.I.P Fire			
7	G	Laundry Room 3 (Store Laundry)	✓	✓								10C (CO2 10 lbs.)	V.I.P Fire			
8	G	Generator room	✓	✓								10C (CO2 10 lbs.)	V.I.P Fire			
9	G	MDB Room	✓	✓								10C (CO2 10 lbs.)	V.I.P Fire			
10	G	Plant room 1	✓	✓								10C (CO2 10 lbs.)	V.I.P Fire			
11	G	Plant room 2	✓	✓								10C (CO2 10 lbs.)	V.I.P Fire			
12	G	Plant room 3	✓	✓								10C (CO2 10 lbs.)	V.I.P Fire			
13	G	Plant room 4	✓	✓								10C (CO2 10 lbs.)	V.I.P Fire			
14	G	F&B in Pantry room behind Latest Recipe	✓	✓								10C (CO2 10 lbs.)	V.I.P Fire			
15	G	F&B in front of butcher room	✓							✓		Pro Plus 100K 2005	Kidde	✓		
16	G	F&B in front of Fruit room	✓							✓		Pro Plus 100K 2005	Kidde	✓		
17	G	F&B in front of Bakery room	✓							✓		Pro Plus 100K 2005	Kidde	✓		
18	G	F&B inside Bakery room	✓							✓		Pro Plus 100K 2005	Kidde	✓		
19	G	Engineering Office	✓			✓						NON-CFC (10N)	V.I.P Fire			
20	G	Engineering Office 2	✓	✓								10C (CO2 10 lbs.)	V.I.P Fire			
21	G	Maintenance work shop 1	✓	✓								10C (CO2 10 lbs.)	V.I.P Fire			
22	G	Maintenance work shop 2	✓	✓								10C (CO2 10 lbs.)	V.I.P Fire			
23	G	Maintenance work shop 3	✓	✓								10C (CO2 10 lbs.)	V.I.P Fire			
24	G	FAVOLA Steward Area	✓	✓								10C (CO2 10 lbs.)	V.I.P Fire			
25	G	FAVOLA Kitchen	✓							✓		K01-3	K-Guard			
26	G	SPA Manager room	✓	✓								10C (CO2 10 lbs.)	V.I.P Fire			
27	G	Treatment room 1 (Parvati)	✓	✓								10C (CO2 10 lbs.)	V.I.P Fire			
28	G	Treatment room 2 (Leelawadee)	✓	✓								10C (CO2 10 lbs.)	V.I.P Fire			
29	G	Treatment room 3 (Ratree)	✓	✓								10C (CO2 10 lbs.)	V.I.P Fire			
30	G	Treatment room 4 (Chuanchom)	✓	✓								10C (CO2 10 lbs.)	V.I.P Fire			
31	G	Associate & Store room of SPA	✓	✓								10C (CO2 10 lbs.)	V.I.P Fire			
32	G	Store	✓	✓								10C (CO2 10 lbs.)	V.I.P Fire			
33	2	HR Office	✓			✓						NON-CFC (10N)	V.I.P Fire			
34	2	Executive Office 1	✓			✓						NON-CFC (10N)	V.I.P Fire			
35	2	Executive Office 2	✓			✓						NON-CFC (10N)	V.I.P Fire			
36	3	Front Office Department 1	✓			✓						NON-CFC (10N)	V.I.P Fire			
37	3	Front Office Department 2	✓			✓						NON-CFC (10N)	V.I.P Fire			
38	3	Lift service room Angsana	✓	✓								10C (CO2 10 lbs.)	V.I.P Fire			
39	4	Elevator A	✓					✓				10 C	Best			
40	4	Elevator B	✓					✓				10 C	Best			
41	4	Elevator CDE	✓					✓				10 C	Best			
42	G	India Kitchen	✓							✓		Pro Plus 100K 2005	Kidde	X		
43	G	Gas Station 1	✓					✓				15 lbs (6.9 KG.)	Imperial			
44	G	Gas Station 2	✓					✓				15 lbs (6.9 KG.)	Imperial			
Total (Tanks)				44	25	0	8	0	5	0	5	0			5	

Fire Cart Check List

No.	Description	TAG	Result		Remark	Model	Manufacturer
			Normal	Disable			
1	Extinguisher Dry Chemical ( 10 Lbs.) No.1	✓	✓			CN-15	C-NON Fire
2	Extinguisher Dry Chemical ( 10 Lbs.) No.2	✓	✓			CN-15	C-NON Fire
3	Extinguisher Dry Chemical ( 10 Lbs.) No.3	✓	✓			TF-15	Top Fire
4	Extinguisher CO2 No.4	✓	✓			10C (CO2 10 lbs.)	V.I.P Fire
5	Extinguisher CO2 No.5	✓	✓			10C (CO2 10 lbs.)	V.I.P Fire
6	Rope		✓		1 rope		
7	Hydrant 2.5" set		✓		1 set		
8	Axe		✓		1		
9	Fire fighting Suite		✓		3 set		

Spare Tanks (Store in LP Store Room)

NO.	Location	Fire Extinguisher Spare (Tank)								Model	Manufacturer	Remark	
		TAG	CO2 10lb		Halotron 10lb		Dry Chemical 10lb		Wet Chemical 10lb				
			Yes	No	Yes	No	Yes	No	Yes				No
1	Store in Plant room NO. 1	✓			✓						Non CFC (10N)	V.I.P Fire	
2	Store in Plant room NO. 2	✓			✓						10 lbs.	Number 1 Fire	
3	Store in Plant room NO. 3	✓			✓						10 lbs.	Number 1 Fire	
4	Store in Plant room NO. 4	✓									9.0 litres	V.I.P Fire	Foam
5	Store in Plant room NO. 5	✓									FA-10 lbs	Fire Ade	Foam
6	Store in Plant room NO. 6	✓									FA-10 lbs	Fire Ade	Foam
7	Store in Plant room NO. 7	✓	✓								10C (CO2 10 lbs.)	V.I.P Fire	
8	Store in Plant room NO. 8	✓					✓				6.8 KGS.(ST-15 lbs.)	SATURN	
9	Store in Plant room NO. 9	✓					✓				6.8 KGS.(ST-15 lbs.)	SATURN	
10	Store in Plant room NO. 10	✓					✓				6.8 KGS.(ST-15 lbs.)	SATURN	



11	Store in Plant room NO. 11	✓				✓				15 v.(VIP-15 lb)	V.I.P Fire	15 lb.
12	Store in Plant room NO. 12	✓				✓				10 v.(VIP-10 lb)	V.I.P Fire	
13	Store in Plant room NO. 13	✓				✓				10 v.(VIP-10 lb)	V.I.P Fire	
14	Store in Plant room NO. 14	✓				✓				NF-15 D	NOFIRE	
15	Store in Plant room NO. 15	✓				✓				15 AG	Angel	
16	Store in Plant room NO. 16	✓				✓				CN-15	C-NON Fire	
16		1	0	3	0	9	0	0	0			

Checked By : 

## Guest Building

Exit Signage Checklist (Angsana)

Checked on Date: 08 September 2022

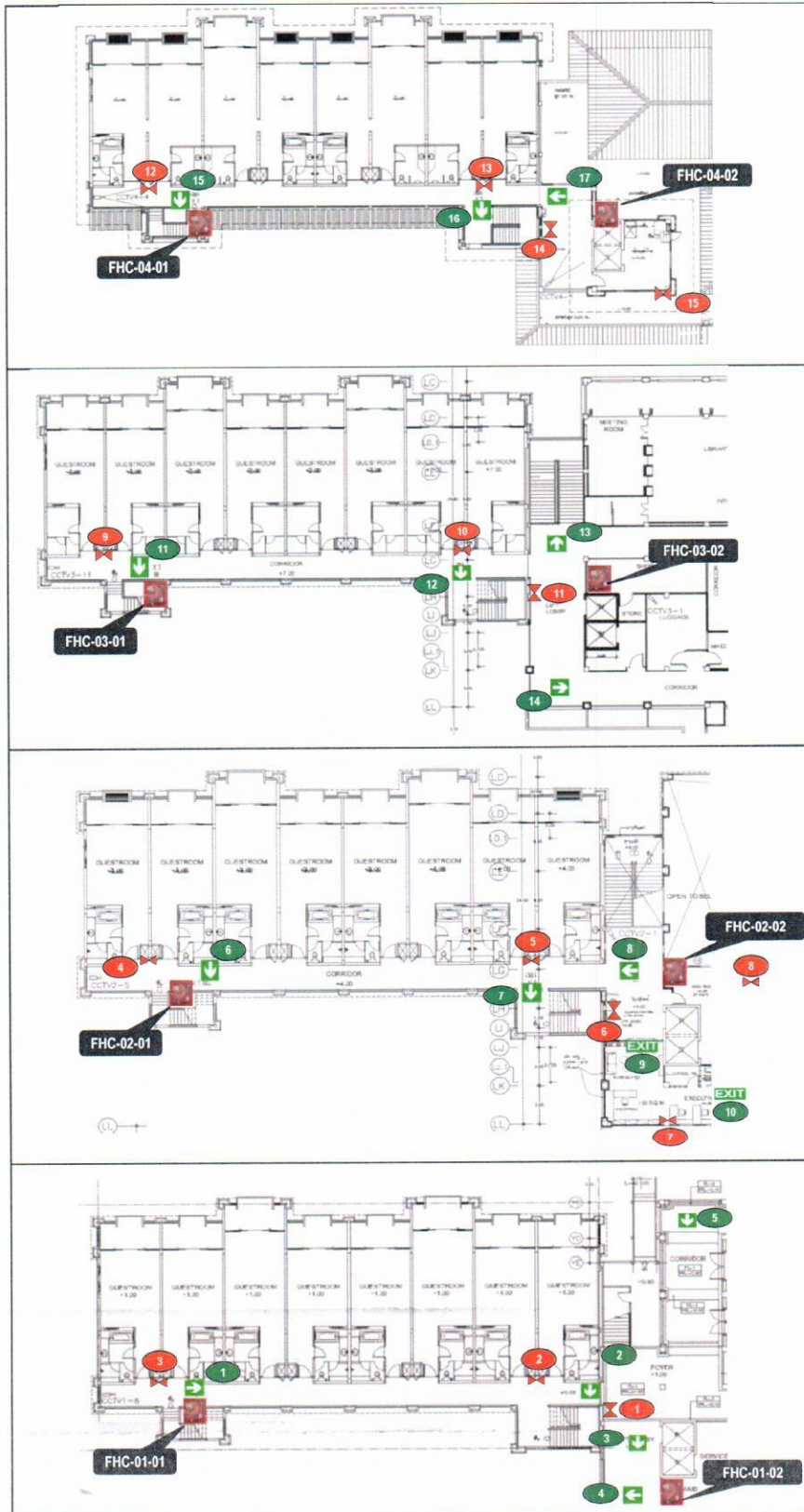

Angsana 4th floor				
No.	Exit Signage	Yes	No	Remark
15		✓		
16		✓		
17		✓		

Angsana 3rd floor				
No.	Exit Signage	Yes	No	Remark
11		✓		
12		✓		
13		✓		
14		✓		

Angsana 2nd floor				
No.	Exit Signage	Yes	No	Remark
6		✓		
7		✓		
8		✓		
9		✓		
10		✓		

Angsana 1st floor				
No.	Exit Signage	Yes	No	Remark
1		✓		
2		✓		
3		✓		
4		✓		
5		✓		

Checked By:



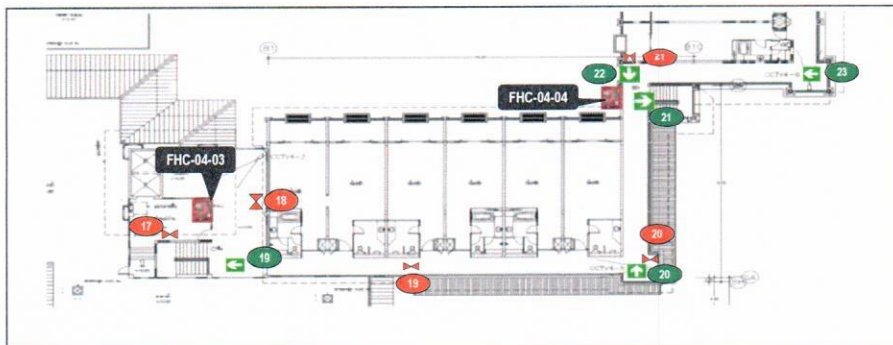

Bamboo 4th floor				
No.	Exit Signage	Yes	No	Remark
19	→	✓		
20	→	✓		
21	→	✓		
22	→	✓		
23	→	✓		

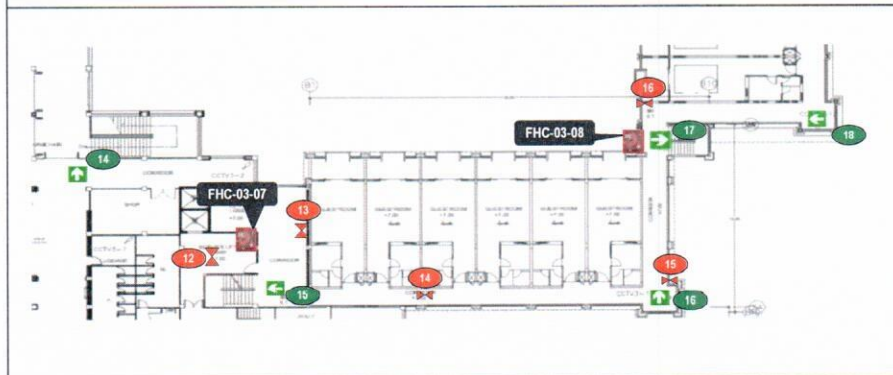

Bamboo 3rd floor				
No.	Exit Signage	Yes	No	Remark
14	→	✓		
15	→	✓		
16	→	✓		
17	→	✓		
18	→	✓		

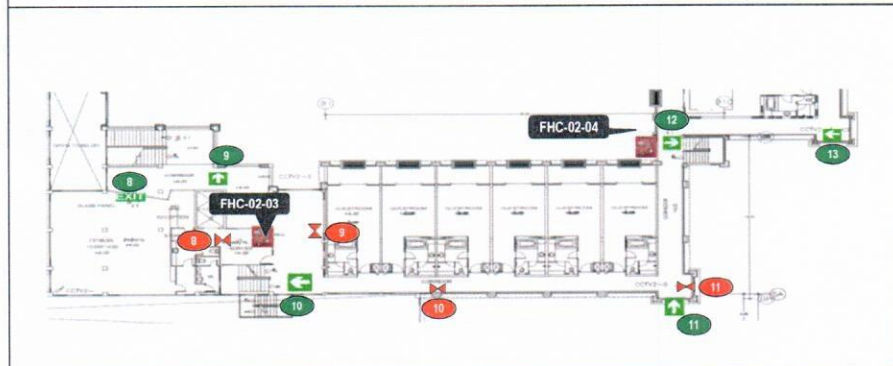

Bamboo 2nd floor				
No.	Exit Signage	Yes	No	Remark
8	EXIT	✓		
9	→	✓		
10	→	✓		
11	→	✓		
12	→	✓		
13	→	✓		

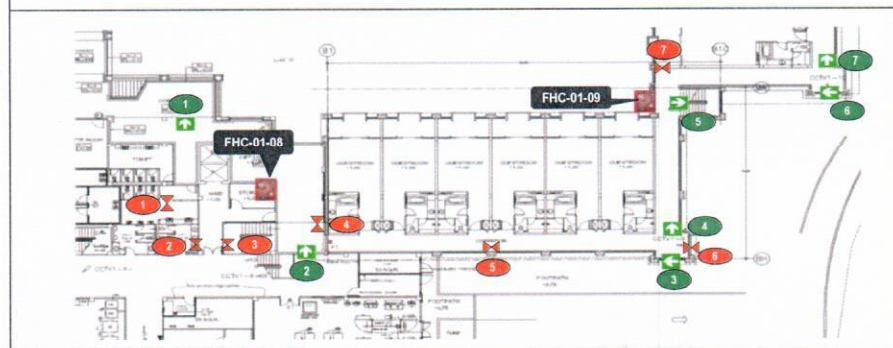

Bamboo 1st floor				
No.	Exit Signage	Yes	No	Remark
1	→	✓		
2	→	✓		
3	→	✓		
4	→	✓		
5	→		X	out of order
6	→	✓		
7	→	✓		

Checked By: 

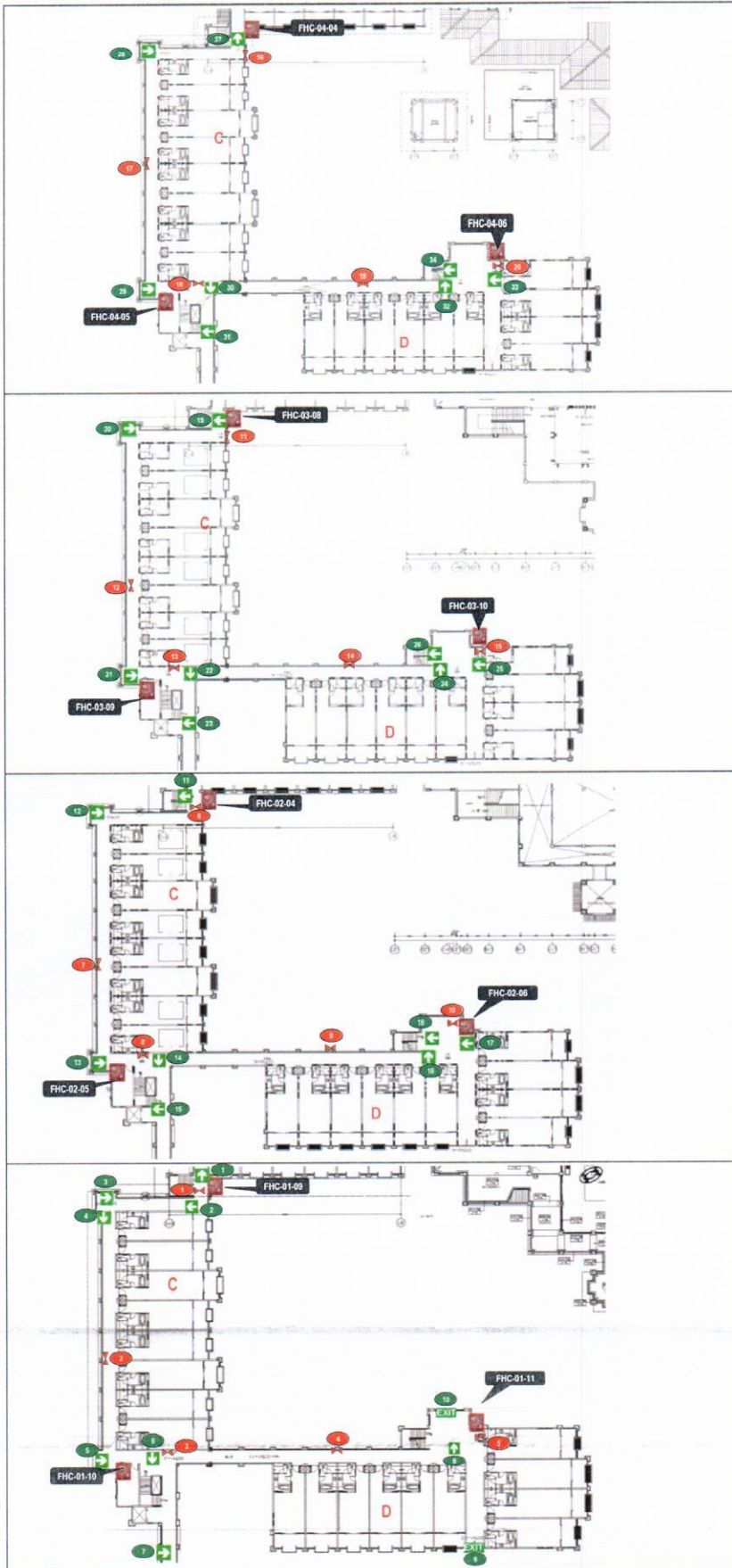

Champa and Dalar 4th floor				
No.	Exit Signage	Yes	No	Remark
27		✓		
28		✓		
29		✓		
30		✓		
31		✓		
32		✓		
33		✓		
34		✓		

Champa and Dalar 3rd floor				
No.	Exit Signage	Yes	No	Remark
19		✓		
20		✓		
21		✓		
22		✓		
23		✓		
24		✓		
25		✓		
26		✓		

Champa and Dalar 2nd floor				
No.	Exit Signage	Yes	No	Remark
11		✓		
12		✓		
13		✓		
14		✓		
15		✓		
16		X		out of order
17		✓		
18		X		out of order

Champa and Dalar 1st floor				
No.	Exit Signage	Yes	No	Remark
1		✓		
2		✓		
3		✓		
4		✓		
5		✓		
6		✓		
7		✓		
8		✓		
9		✓		
10		✓		

Checked By: \_\_\_\_\_



Exit Signage Checklist (Eucalyptus)

Checked on Date: 06 September 2022

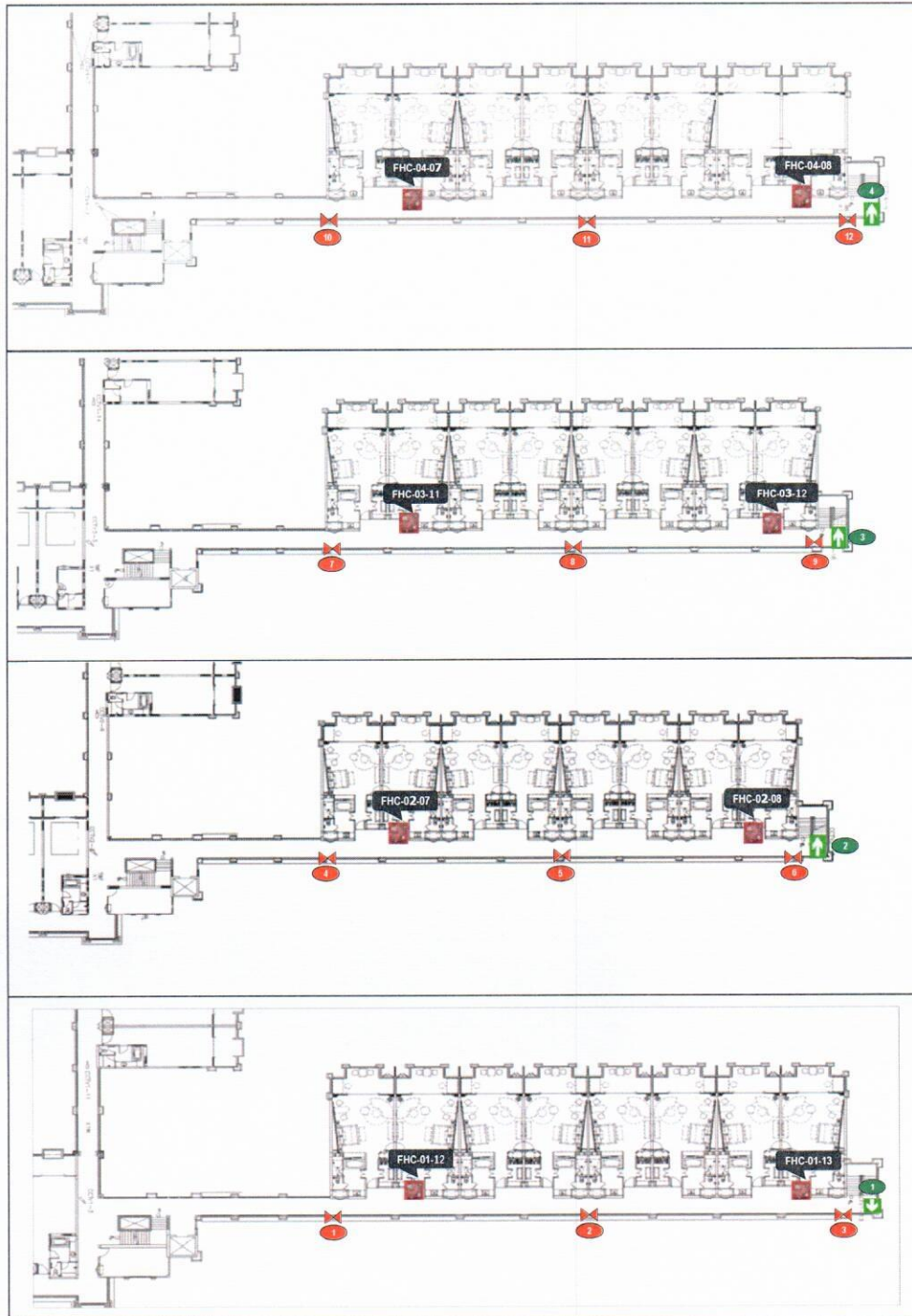

Eucalyptus 4th floor				
No.	Exit Signage	Yes	No	Remark
4		<input checked="" type="checkbox"/>	<input type="checkbox"/>	

Eucalyptus 3rd floor				
No.	Exit Signage	Yes	No	Remark
3		<input checked="" type="checkbox"/>	<input type="checkbox"/>	

Eucalyptus 2nd floor				
No.	Exit Signage	Yes	No	Remark
2		<input checked="" type="checkbox"/>	<input type="checkbox"/>	

Eucalyptus 1st floor				
No.	Exit Signage	Yes	No	Remark
1		<input checked="" type="checkbox"/>	<input type="checkbox"/>	

Checked By:



**Public Area**

**Exit Signage Checklist (HR Office)**

Checked on Date: 08 September 2022

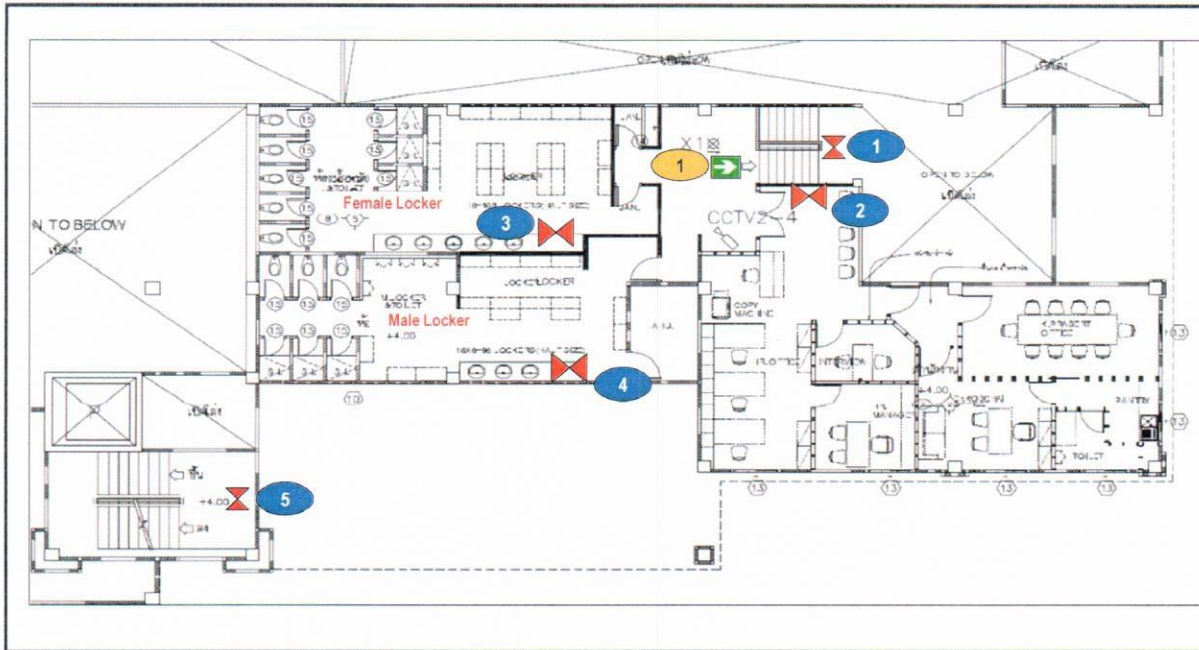

Exit Signage	Location	Status		Remark
		YES	No	
1		Front of HR Office	✓	

Checked By : 

**Exit Signage Checklist (Back of the House)**

Checked on Date: 08 September 2022

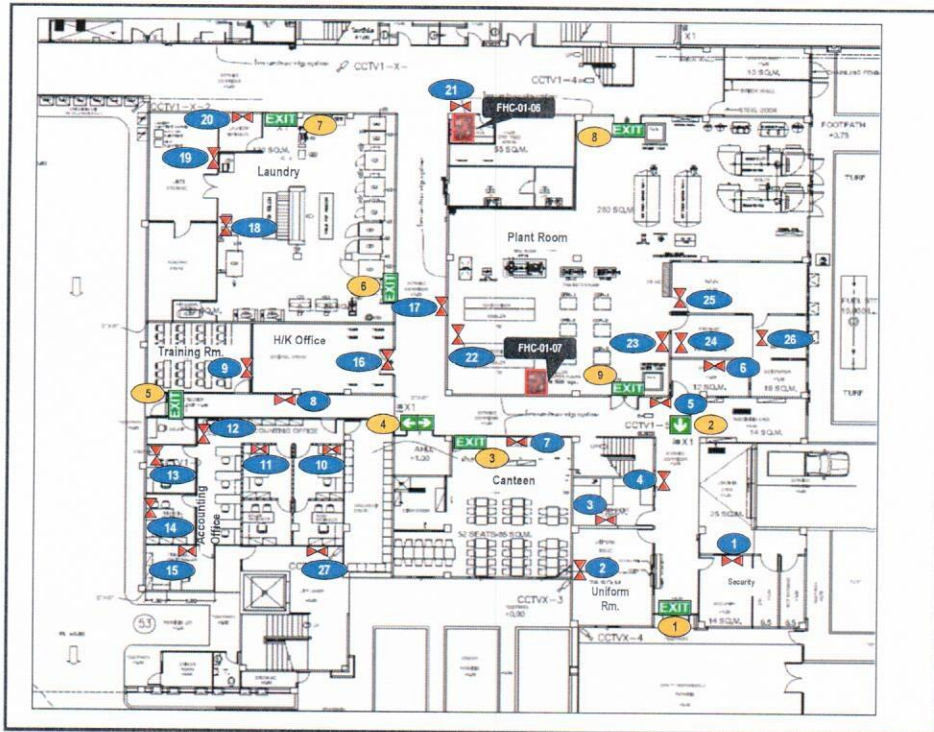

Exit Signage	Location	Status		Remark
		Yes	No	
1	Entrance Time Keeper	✓		
2	Front of First Aid room	✓		
3	Associate Canteen	✓		
4	Canteen Store	✓		
5	Fire Exit door 1	✓		
6	Laundry room 1	✓		
7	Laundry room 2	✓		
8	Plant room 1	✓		
9	Plant room 2	✓		

Checked By : 



Exit Signage Checklist (Main Kitchen and Cham Cha)

Checked on Date: 08 September 2022

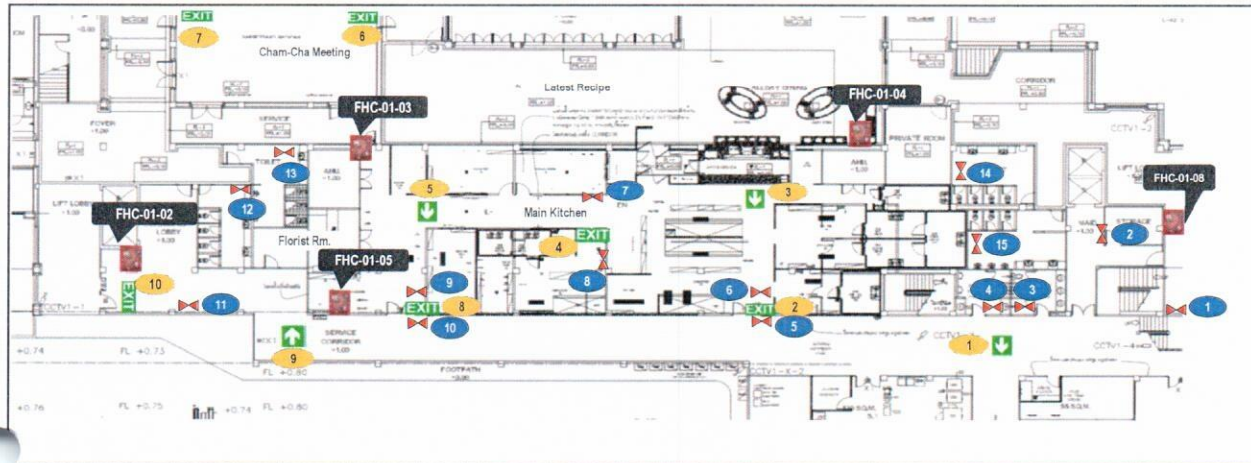

Exit Signage	Location	Status		Remark
		Yes	No	
1	Front of Associate Toilet	✓		
2	Main Kitchen Exit 1	✓		
3	Near Meal Preparation	✓		
4	Bakery room	✓		
5	Near Office Chef	✓		
6	Cham Cha 1	✓		
7	Cham Cha 2	✓		
8	Main Kitchen Exit 2	✓		
9	Opposite Florist room	✓		
10	Fire Exit Door 2	✓		

Checked By : .....

Exit Signage Checklist Utopia Room & Toilet Utopia FL.2

Checked On Date: 08 September 2022

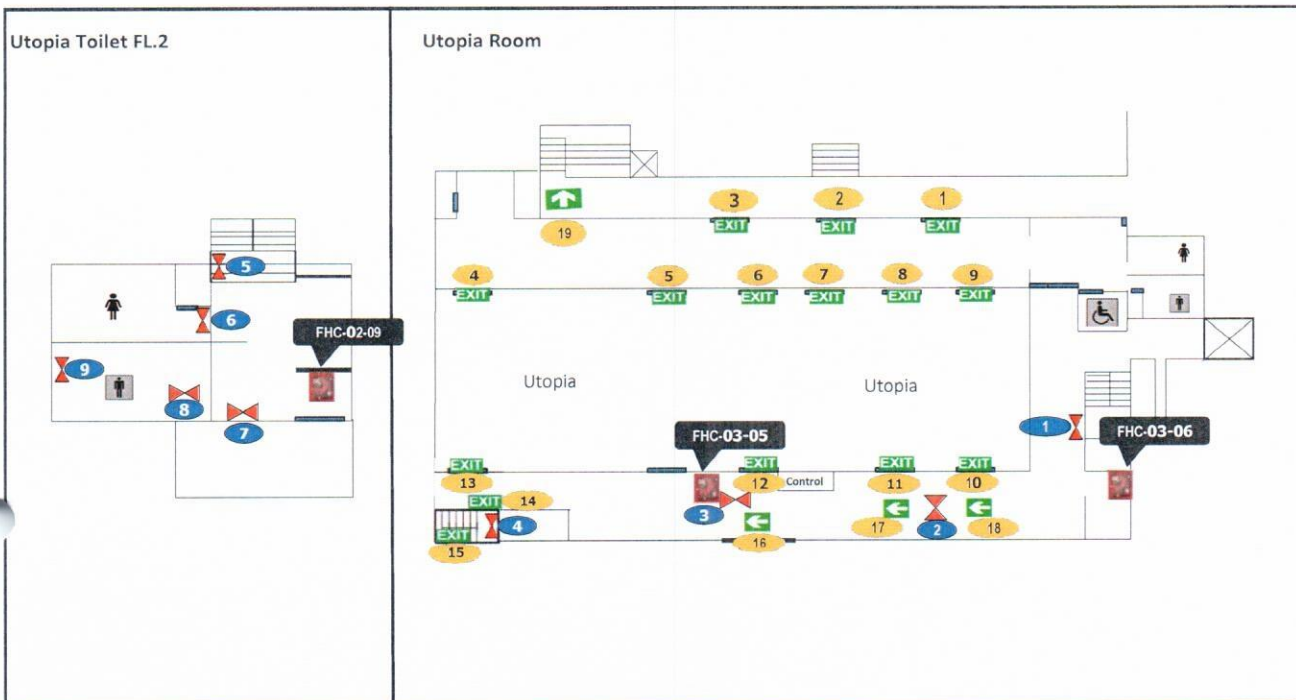

ป้ายหนีไฟ	สถานที่	สถานะ		หมายเหตุ
		✓	x	
1	EXIT	Glass Door Utopia Rm. Point 1	✓	
2	EXIT	Glass Door Utopia Rm. Point 2	✓	
3	EXIT	Glass Door Utopia Rm. Point 3	✓	
4	EXIT	In Utopia Rm.	✓	
5	EXIT	In Utopia Rm.	✓	
6	EXIT	In Utopia Rm.	✓	
7	EXIT	In Utopia Rm.	✓	
8	EXIT	In Utopia Rm.	✓	
9	EXIT	In Utopia Rm.	✓	
10	EXIT	In Utopia Rm.	✓	
11	EXIT	In Utopia Rm.	✓	
12	EXIT	In Utopia Rm.	✓	
13	EXIT	In Utopia Rm.	✓	
14	EXIT	Stair down fire exit	x	out of order
15	EXIT	Stair up fire exit	✓	
16	EXIT	Front of Utopia	✓	

Check by: .....

Exit Signage Checklist (Lobby)

Checked on Date: 08 September 2022

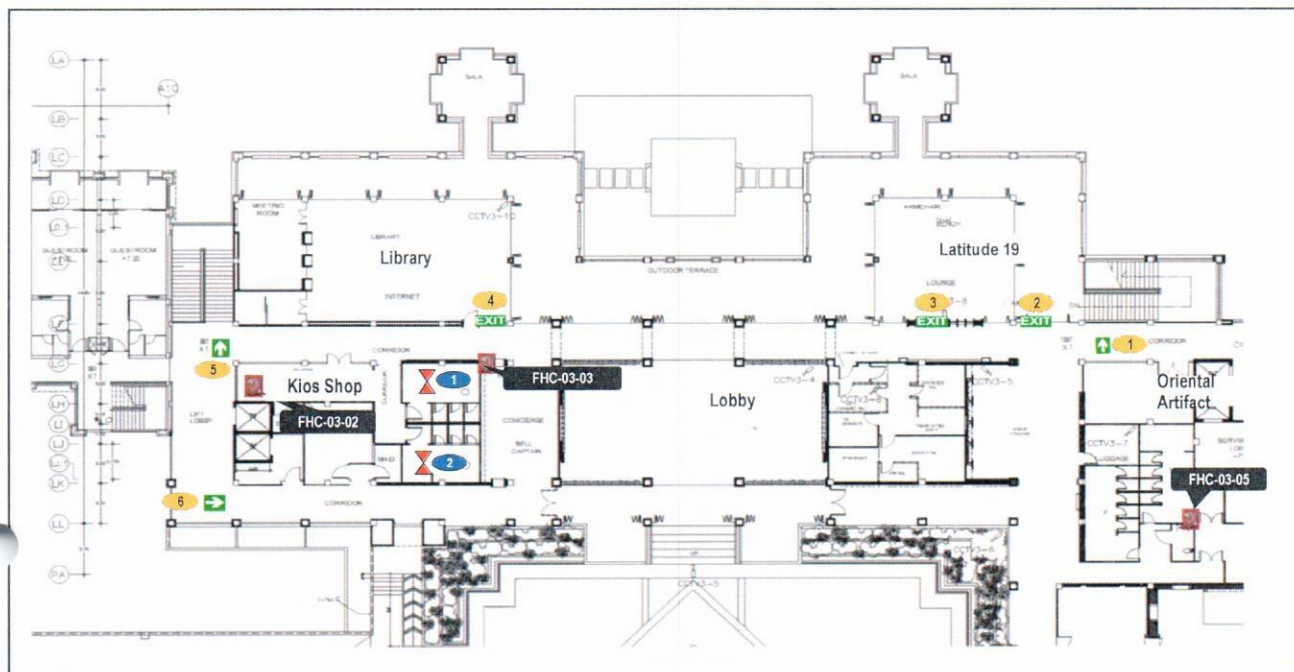

Exit Signage	Location	Status		Remark
		Yes	No	
1	Latitude 19 Stair	✓		
2	Latitude 19 Exit 1	✓		
3	Latitude 19 Exit 2	✓		
4	Library Exit	✓		
5	Kios Stair	✓		
6	Conner Corridor Concierge	✓		

Checked By : .....



Emergency Light and Exit Signage Checklist (Carpark and Engineer Office)

Checked on Date: 08 September 2022



Exit Signage	Location	Status		Remark
		Yes	No	
1	Emergency Exit door		X	out of order
2	In front of Eng Office		X	out of order
3	Engineering Office	✓		
4	Chief Engineering office		X	REMOVE
5	Maintenance Shop		X	out of order

Checked By : .....

Fire Hose Cabinet Location: (Favola Reataurant)

Checked on Date: 08 September 2022

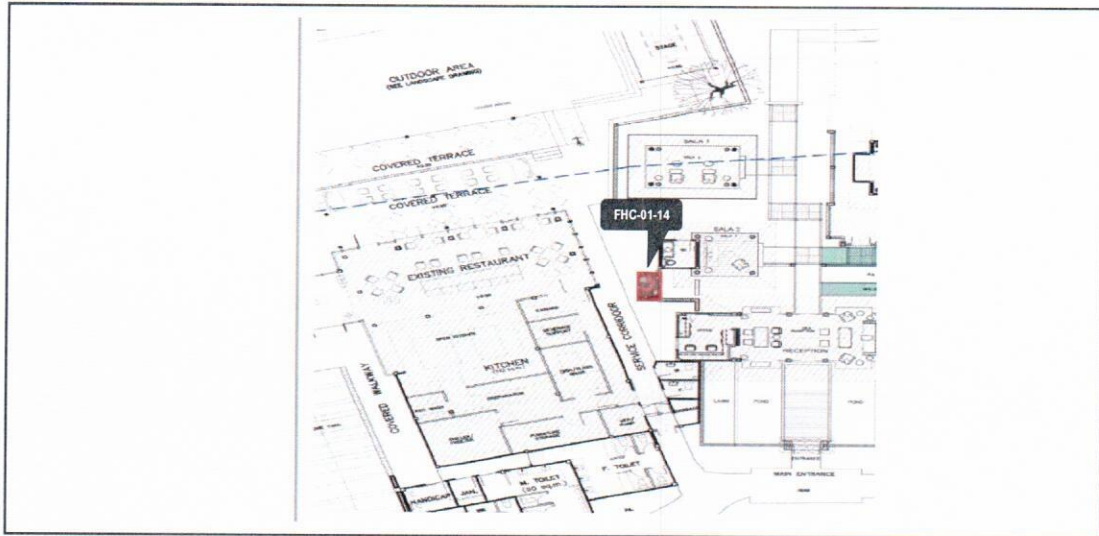

Checked By : 

Fire Hose Cabinet Location: (Spa)

Checked on Date: 08 September 2022

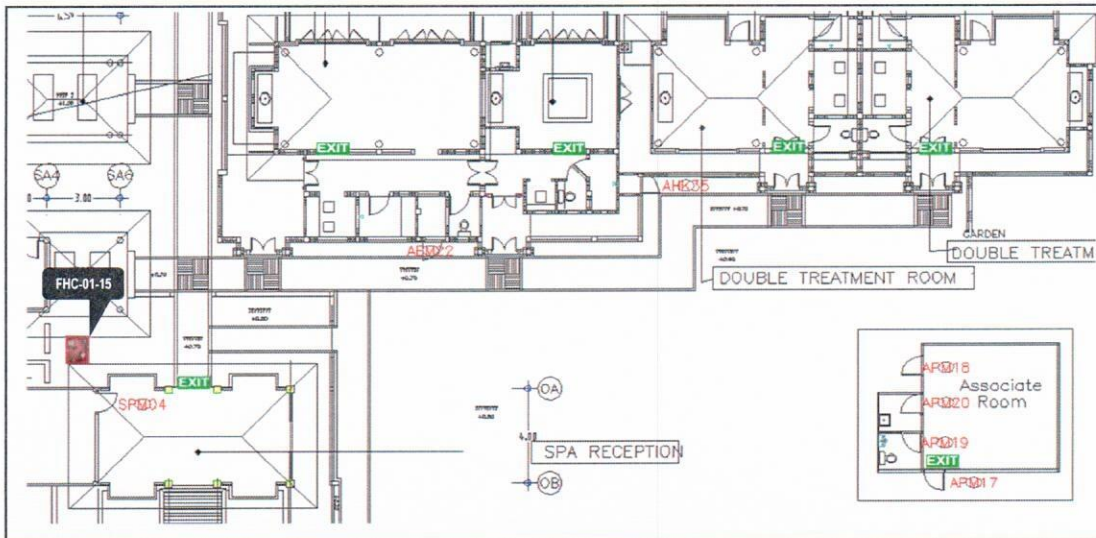

Exit Signage	Location	Status		Remark
		Yes	No	
1	EXIT			TBA
2	EXIT			TBA
3	EXIT			TBA
4	EXIT			TBA
5	EXIT			TBA
6	EXIT			TBA

Checked By : .....



Summary Fire Equipment Report

Month: 08 October 2022

Extinguisher Tank	Location				Total
	B.O.H.	F.H.C.	Fire Cart	Spare Tank	
1. CO2	26	6	1	0	33
2. Halotron	8	0	0	1	9
3. Dry Chemical	0	38	3	7	48
4. Wet Chemical	3	0	0	0	3
5. Foam	3	0	0	0	3
<b>Total</b>	<b>40</b>	<b>44</b>	<b>4</b>	<b>8</b>	<b>96</b>

Remark: Spare tank have kept in store inside Security Store room and fire cart has set nearby Store Keeper.

Back of the House (B.O.H)			
Type of tank	Quantity	Status	
		Yes	No
1. CO2	26	26	0
2. Halotron	8	8	0
3. Wet Chemical	3	3	0
4. Foam	3	3	0
<b>Total</b>	<b>40</b>	<b>40</b>	<b>0</b>

Fire Hose Cabinet (F.H.C.)			
Type of tank	Quantity	Status	
		Yes	No
1 Dry Chemical	38	37	1
2 CO2	6	6	0
<b>Total</b>	<b>44</b>	<b>43</b>	<b>1</b>

Fire Cart			
Type of tank	Quantity	Status	
		Yes	No
1 Dry Chemical	3	3	0
2 CO2	1	1	0
<b>Total</b>	<b>4</b>	<b>4</b>	<b>0</b>

Spare Store			
Type of tank	Quantity	Status	
		Yes	No
1 Dry Chemical	7	7	0
2. Halotron	1	1	0
<b>Total</b>	<b>8</b>	<b>8</b>	<b>0</b>

Other Equipment			
	Quantity	Status	
		Yes	No
1. Fire Blanket	5	4	1
2. Clothing Protect Heat	3	3	0
<b>Total</b>	<b>8</b>	<b>7</b>	<b>1</b>

Remark: The Clothing Protect Heat are kept in Hanger Cabinet nearby Fire Cart.

Other Emergency light / Signage	Status	Location										Total
		A	B	C-D	E	HR	BOH	UTOPIA	MK	LOBBY	ENG	
1. Exit signage	ALL	2	1	2	0	0	7	15	6	3	0	36
	YES	2	1	2	0	0	7	15	6	3	0	36
	NO	0	0	0	0	0	0	0	0	0	0	0
2. Arrow point signage	ALL	15	22	32	4	1	2	4	4	3	0	87
	YES	15	21	30	4	1	2	4	4	3	0	84
	NO	0	1	2	0	0	0	0	0	0	0	3

Remark: There are 1 Fire extinguisher at library low pressure need to refill

Verified by :

Sompop Aunkaew  
Loss Prevention Manager

Acknowledge by :

Rungroj Ngamnoi  
Chief Engineering

Reviewed by :

Aekphon Phothiphrom  
General Manager

Fire Hose Cabinet Checklist

Checked on Date: 08 October 2022

No.	Floor	Register No.	Location	Hose Rack 30 M. 1.5 Inc	Inside Fire Host Cabinet			Model	Manufacture	Remark	
					Nozzle	Hydrant Valve 2.5	Extinguisher				
									Tag	Yes	No
1st Floor											
1	1	FHC 01-01	Corridor A in front of room 1102	✓	✓	✓	✓	✓	6.8 KGS.(ST-15 lbs.)	SATURN	
2	1	FHC 01-02	Corridor A beside guest elevator	✓	✓	✓	✓	✓	6.8 KGS.(ST-15 lbs.)	SATURN	
3	1	FHC 01-03	Back of Cham Cha room(CO2)	✓	✓	✓	✓	✓	10 C	V.I.P Fire	
4	1	FHC 01-04	Inside Latest Recipe (CO2)	✓	✓	✓	✓	✓	10 lbs.	Best	
5	1	FHC 01-05	Near Main Kitchen door	✓	✓	✓	✓	✓	10V (VIP-10lbs.)	V.I.P Fire	
6	1	FHC 01-06	Beside Chief Steward Office	✓	✓	✓	✓	✓	6.8 KGS.(ST-15 lbs.)	SATURN	
7	1	FHC 01-07	In front of staff canteen	✓	✓	✓	✓	✓	6.8 KGS.(15lbs.)	Brake Fire	
8	1	FHC 01-08	Corridor B beside guest elevator (Latest Recipe)	✓	✓	✓	✓	✓	6.8 KGS.(ST-15 lbs.)	SATURN	
9	1	FHC 01-09	Building B in front of stair guest	✓	✓	✓	✓	✓	6.8 KGS.(ST-15 lbs.)	SATURN	
10	1	FHC 01-10	Building C in front of pantry room	✓	✓	✓	✓	✓	CN-15	C-NON Fire	
11	1	FHC 01-11	Building D near guest room 4101	✓	✓	✓	✓	✓	FM-15 lbs. 6.8 KGS.	Fire Man Rescue	
12	1	FHC 01-12	Building E near guest room 5103	✓	✓	✓	✓	✓	10 lbs.(5 KGS.) 4A:2B	WILL	
13	1	FHC 01-13	Building E near guest room 5107	✓	✓	✓	✓	✓	10 lbs.(5 KGS.) 4A:2B	WILL	
14	1	FHC 01-14	Favola	✓	✓	✓	✓	✓	6.8 KGS.(ST-15 lbs.)	SATURN	☑ Axe
15	1	FHC 01-15	Spa	✓	✓	✓	✓	✓	6.8 KGS.(ST-15 lbs.)	SATURN	☑ Axe
2nd Floor											
16	2	FHC 02-01	Corridor A in front of guest room 1202	✓	✓	✓	✓	✓	6.8 KGS.(ST-15 lbs.)	SATURN	
17	2	FHC 02-02	Corridor A in front of Executive office	✓	✓	✓	✓	✓	6.8 KGS.(ST-15 lbs.)	SATURN	
18	2	FHC 02-03	Corridor B beside guest elevator (near fitness)	✓	✓	✓	✓	✓	6.8 KGS.(ST-15 lbs.)	SATURN	
19	2	FHC 02-04	Building B in front of stair guest	✓	✓	✓	✓	✓	6.8 KGS.(ST-15 lbs.)	SATURN	
20	2	FHC 02-05	Building C corridor in front of pantry room	✓	✓	✓	✓	✓	6.8 KGS.(ST-15 lbs.)	SATURN	
21	2	FHC 02-06	Building D near guest room 4201	✓	✓	✓	✓	✓	CN-15	C-NON Fire	
22	2	FHC 02-07	Building E near guest room 5203	✓	✓	✓	✓	✓	10 lbs.(5 KGS.) 4A:2B	WILL	
23	2	FHC 02-08	Building E near guest room 5207	✓	✓	✓	✓	✓	10 lbs.(5 KGS.) 4A:2B	WILL	
24	2	FHC 02-09	Toilet Utopia Fl.2(CO2)	✓	✓	✓	✓	✓	10 lbs.	Best	
3rd Floor											
25	3	FHC 03-01	Corridor in front of guest room 1302	✓	✓	✓	✓	✓	6.8 KGS.(ST-15 lbs.)	SATURN	
26	3	FHC 03-02	Corridor A near Kiosk shop	✓	✓	✓	✓	✓	6.8 KGS.(ST-15 lbs.)	SATURN	
27	3	FHC 03-03	In front of Library	✓	✓	✓	✓	✓	6.8 KGS.(ST-15 lbs.)	SATURN	
28	3	FHC 03-04	In front of Lobby Latitude 19 (Dry Chemical)	✓	✓	✓	✓	✓	6.8 KGS.(ST-15 lbs.)	SATURN	
			In front of Lobby Latitude 19 (CO <sub>2</sub> )	✓	✓	✓	✓	✓	10 lbs.	EXTRA	
29.1	3	FHC 03-05	Back of Utopia room(CO2)	✓	✓	✓	✓	✓	10 lbs.	BEST	
29.2	3	FHC 03-05	Back of Utopia room(CO2)	✓	✓	✓	✓	✓	10 lbs.	EXTRA	
29.3	3	FHC 03-05	Back of Utopia room(CO2)	✓	✓	✓	✓	✓	10 lbs.	EXTRA	
30.1	3	FHC 03-06	Building of Utopia room (CO2)	✓	✓	✓	✓	✓	10 lbs.	BEST	
30.2	3	FHC 03-06	Building of Utopia room (CO2)	✓	✓	✓	✓	✓	10 lbs.	EXTRA	
30.3	3	FHC 03-06	Building of Utopia room (CO2)	✓	✓	✓	✓	✓	10 lbs.	EXTRA	
31	3	FHC 03-07	Corridor B beside guest elevator	✓	✓	✓	✓	✓	6.8 KGS.(ST-15 lbs.)	SATURN	
32	3	FHC 03-08	Building B in front of stair guest	✓	✓	✓	✓	✓	6.8 KGS.(ST-15 lbs.)	SATURN	
33	3	FHC 03-09	Corridor Building C front of pantry room	✓	✓	✓	✓	✓	6.8 KGS.(ST-15 lbs.)	SATURN	
34	3	FHC 03-10	Building D near guest room 4301	✓	✓	✓	✓	✓	6.8 KGS.(ST-15 lbs.)	SATURN	
35	3	FHC 03-11	Building E near guest room 5303	✓	✓	✓	✓	✓	10 lbs.(5 KGS.) 4A:2B	WILL	
36	3	FHC 03-12	Building E near guest room 5307	✓	✓	✓	✓	✓	10 lbs.(5 KGS.) 4A:2B	WILL	
4th Floor											
37	4	FHC 04-01	Corridor A in front of guest room 1402	✓	✓	✓	✓	✓	6.8 KGS.(ST-15 lbs.)	SATURN	
38	4	FHC 04-02	Corridor A near guest elevator	✓	✓	✓	✓	✓	6.8 KGS.(ST-15 lbs.)	SATURN	
39	4	FHC 04-03	Corridor B beside guest elevator	✓	✓	✓	✓	✓	6.8 KGS.(ST-15 lbs.)	SATURN	
40	4	FHC 04-04	Building B near stair guest	✓	✓	✓	✓	✓	6.8 KGS.(ST-15 lbs.)	SATURN	
41	4	FHC 04-05	Building C Corridor in front of pantry room	✓	✓	✓	✓	✓	6.8 KGS.(ST-15 lbs.)	SATURN	
42	4	FHC 04-06	Building D near guest room 4401	✓	✓	✓	✓	✓	6.8 KGS.(ST-15 lbs.)	SATURN	
43	4	FHC 04-07	Building E near guest room 5403	✓	✓	✓	✓	✓	10 lbs.(5 KGS.) 4A:2B	WILL	
44	4	FHC 04-08	Building E near guest room 5407	✓	✓	✓	✓	✓	10C (CO2 10 lbs.)	V.I.P Fire	

Summary : The total of 44 fire host cabinets.

Parameter	Total (Location)	Status		Remark
		Normal	Abnormal	
Hose Rack 30 m. 1.5 inc.	44	44	0	
Nozzle	44	44	0	
Hydrant Valve 2.5	44	44	0	
Dry Chemical Extinguisher	38	37	1	
CO <sub>2</sub> Extinguisher	6	6	0	
The Fire hose cabinet door closer	44	43	1	

Checked By :



Fire Extinguisher (Hanged Alone) Checklist

Checked on Date : 08 October 2022

No.	Floor	Locations	TAG	CO2 10lb		Halotron 10 lb		Dry chemical 10 lb		WetChemical 10lb		Model	Manufacturer	Fire Blanket	Remark	
				Yes	No	Yes	No	Yes	No	Yes	No					
1	G	Receiving Area	✓	✓								10C (CO2 10 lbs.)	V.I.P Fire			
2	G	In front of Canteen room	✓	✓								10C (CO2 10 lbs.)	V.I.P Fire			
3	G	Reservation	✓			✓						NON-CFC (10N)	V.I.P Fire			
4	G	Accounting Office	✓			✓						NON-CFC (10N)	V.I.P Fire			
5	G	Laundry Room 1	✓	✓								10C (CO2 10 lbs.)	V.I.P Fire			
6	G	Laundry Room 2	✓	✓								10C (CO2 10 lbs.)	V.I.P Fire			
7	G	Laundry Room 3 (Store Laundry)	✓	✓								10C (CO2 10 lbs.)	V.I.P Fire			
8	G	Generator room	✓	✓								10C (CO2 10 lbs.)	V.I.P Fire			
9	G	MDB Room	✓	✓								10C (CO2 10 lbs.)	V.I.P Fire			
10	G	Plant room 1	✓	✓								10C (CO2 10 lbs.)	V.I.P Fire			
11	G	Plant room 2	✓	✓								10C (CO2 10 lbs.)	V.I.P Fire			
12	G	Plant room 3	✓	✓								10C (CO2 10 lbs.)	V.I.P Fire			
13	G	Plant room 4	✓	✓								10C (CO2 10 lbs.)	V.I.P Fire			
14	G	F&B in Pantry room behind Latest Recipe	✓	✓								10C (CO2 10 lbs.)	V.I.P Fire			
15	G	F&B in front of butcher room	✓							✓		Pro Plus 100K 2005	Kidde	✓		
16	G	F&B in front of Fruit room	✓							✓		Pro Plus 100K 2005	Kidde	✓		
17	G	F&B in front of Bakery room	✓							✓		Pro Plus 100K 2005	Kidde	✓		
18	G	F&B inside Bakery room	✓							✓		Pro Plus 100K 2005	Kidde	✓		
19	G	Engineering Office	✓			✓						NON-CFC (10N)	V.I.P Fire			
20	G	Engineering Office 2	✓	✓								10C (CO2 10 lbs.)	V.I.P Fire			
21	G	Maintenance work shop 1	✓	✓								10C (CO2 10 lbs.)	V.I.P Fire			
22	G	Maintenance work shop 2	✓	✓								10C (CO2 10 lbs.)	V.I.P Fire			
23	G	Maintenance work shop 3	✓	✓								10C (CO2 10 lbs.)	V.I.P Fire			
24	G	FAVOLA Steward Area	✓	✓								10C (CO2 10 lbs.)	V.I.P Fire			
25	G	FAVOLA Kitchen	✓							✓		K01-3	K-Guard			
26	G	SPA Manager room	✓	✓								10C (CO2 10 lbs.)	V.I.P Fire			
27	G	Treatment room 1 (Parvati)	✓	✓								10C (CO2 10 lbs.)	V.I.P Fire			
28	G	Treatment room 2 (Leelawadee)	✓	✓								10C (CO2 10 lbs.)	V.I.P Fire			
29	G	Treatment room 3 (Ratree)	✓	✓								10C (CO2 10 lbs.)	V.I.P Fire			
30	G	Treatment room 4 (Chuanom)	✓	✓								10C (CO2 10 lbs.)	V.I.P Fire			
31	G	Associate & Store room of SPA	✓	✓								10C (CO2 10 lbs.)	V.I.P Fire			
32	G	Store	✓	✓								10C (CO2 10 lbs.)	V.I.P Fire			
33	2	HR Office	✓			✓						NON-CFC (10N)	V.I.P Fire			
34	2	Executive Office 1	✓			✓						NON-CFC (10N)	V.I.P Fire			
35	2	Executive Office 2	✓			✓						NON-CFC (10N)	V.I.P Fire			
36	3	Front Office Department 1	✓			✓						NON-CFC (10N)	V.I.P Fire			
37	3	Front Office Department 2	✓			✓						NON-CFC (10N)	V.I.P Fire			
38	3	Lift service room Angsana	✓	✓								10C (CO2 10 lbs.)	V.I.P Fire			
39	4	Elevator A	✓					✓				10 C	Best			
40	4	Elevator B	✓					✓				10 C	Best			
41	4	Elevator CDE	✓					✓				10 C	Best			
42	G	India Kitchen	✓							✓		Pro Plus 100K 2005	Kidde	X		
43	G	Gas Station 1	✓					✓				15 lbs (6.9 KG.)	Imperial			
44	G	Gas Station 2	✓					✓				15 lbs (6.9 KG.)	Imperial			
Total (Tanks)				44	25	0	8	0	5	0	5	0			5	

Fire Cart Check List

No.	Description	TAG	Result		Remark	Model	Manufacturer
			Normal	Disable			
1	Extinguisher Dry Chemical ( 10 Lbs.) No.1	✓	✓			CN-15	C-NON Fire
2	Extinguisher Dry Chemical ( 10 Lbs.) No.2	✓	✓			CN-15	C-NON Fire
3	Extinguisher Dry Chemical ( 10 Lbs.) No.3	✓	✓			TF-15	Top Fire
4	Extinguisher CO2 No.4	✓	✓			10C (CO2 10 lbs.)	V.I.P Fire
5	Extinguisher CO2 No.5	✓	✓			10C (CO2 10 lbs.)	V.I.P Fire
6	Rope		✓		1 rope		
7	Hydrant 2.5 " set		✓		1 set		
8	Axe		✓		1		
9	Fire fighting Suite		✓		3 set		

Spare Tanks (Store in LP Store Room)

NO.	Location	Fire Extinguisher Spare (Tank)								Model	Manufacturer	Remark	
		TAG	CO2 10lb		Halotron 10lb		Dry Chemical 10lb		Wet Chemical 10lb				
			Yes	No	Yes	No	Yes	No	Yes				No
1	Store in Plant room NO. 1	✓			✓						Non CFC (10N)	V.I.P Fire	
2	Store in Plant room NO. 2	✓			✓						10 lbs.	Number 1 Fire	
3	Store in Plant room NO. 3	✓			✓						10 lbs.	Number 1 Fire	
4	Store in Plant room NO. 4	✓									9.0 litres	V.I.P Fire	Foam
5	Store in Plant room NO. 5	✓									FA-10 lbs	Fire Ade	Foam
6	Store in Plant room NO. 6	✓									FA-10 lbs	Fire Ade	Foam
7	Store in Plant room NO. 7	✓	✓								10C (CO2 10 lbs.)	V.I.P Fire	
8	Store in Plant room NO. 8	✓					✓				6.8 KGS.(ST-15 lbs.)	SATURN	
9	Store in Plant room NO. 9	✓					✓				6.8 KGS.(ST-15 lbs.)	SATURN	
10	Store in Plant room NO. 10	✓					✓				6.8 KGS.(ST-15 lbs.)	SATURN	



11	Store in Plant room NO. 11	✓					✓				15 v.(VIP-15 lb)	V.I.P Fire	15 lb.
12	Store in Plant room NO. 12	✓					✓				10 v.(VIP-10 lb)	V.I.P Fire	
13	Store in Plant room NO. 13	✓					✓				10 v.(VIP-10 lb)	V.I.P Fire	
14	Store in Plant room NO. 14	✓					✓				NF-15 D	NOFIRE	
15	Store in Plant room NO. 15	✓					✓				15 AG	Angel	
16	Store in Plant room NO. 16	✓					✓				CN-15	C-NON Fire	
16			1	0	3	0	9	0	0	0			

Checked By : 

**Guest Building**

Exit Signage Checklist (Angsana)

Checked on Date: 08 October 2022

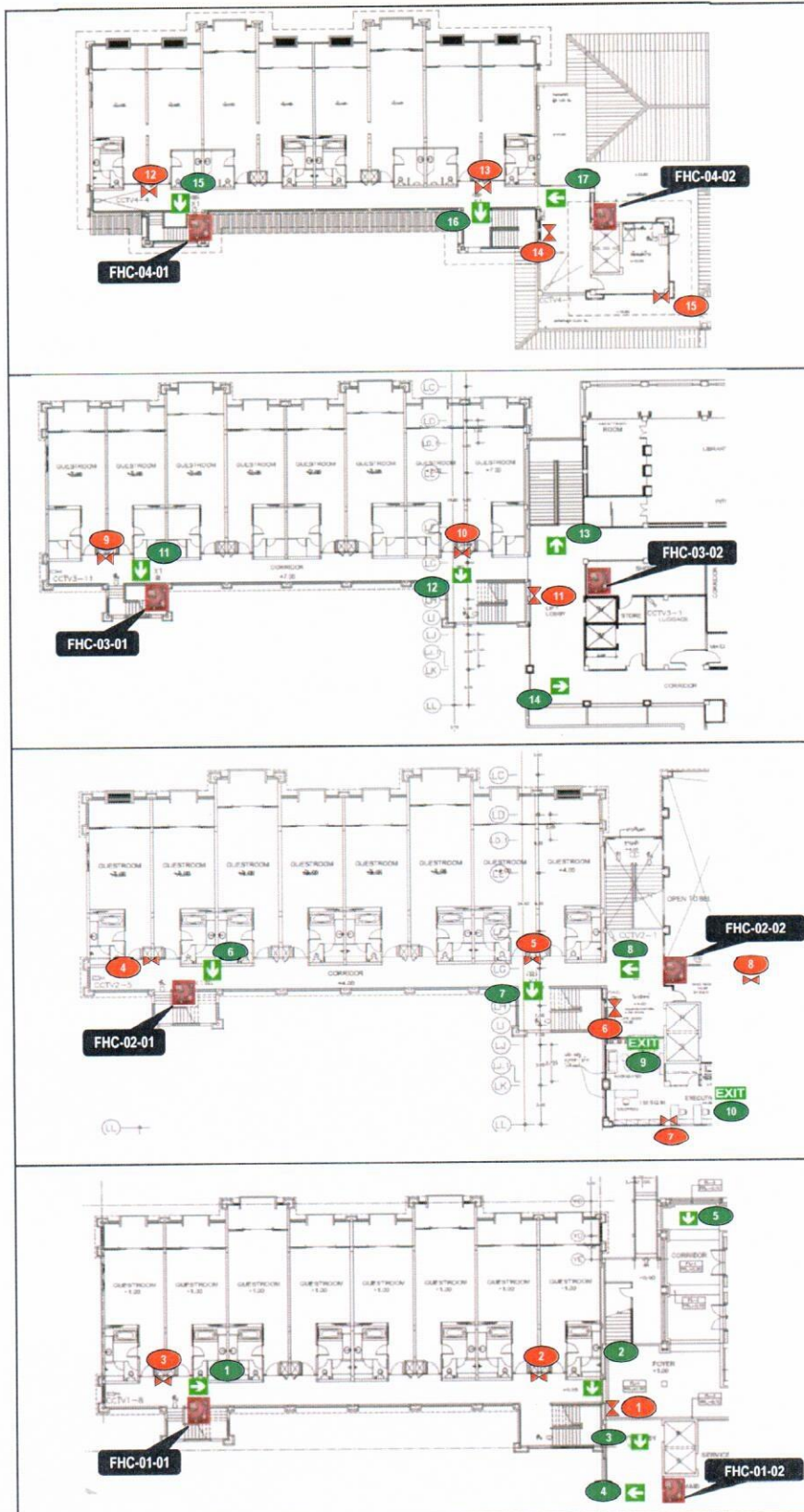

Angsana 4th floor				
No.	Exit Signage	Yes	No	Remark
15		✓		
16		✓		
17		✓		

Angsana 3rd floor				
No.	Exit Signage	Yes	No	Remark
11		✓		
12		✓		
13		✓		
14		✓		

Angsana 2nd floor				
No.	Exit Signage	Yes	No	Remark
6		✓		
7		✓		
8		✓		
9	EXIT	✓		
10	EXIT	✓		

Angsana 1st floor				
No.	Exit Signage	Yes	No	Remark
1		✓		
2		✓		
3		✓		
4		✓		
5		✓		

Checked By: 



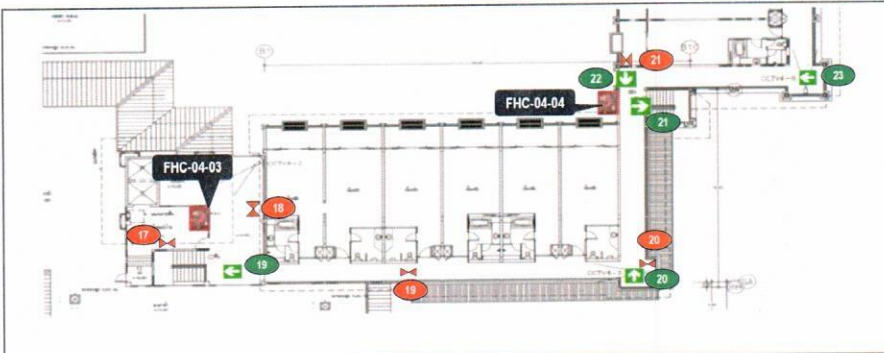

Bamboo 4th floor				
No.	Exit Signage	Yes	No	Remark
19		✓		
20		✓		
21		✓		
22		✓		
23		✓		

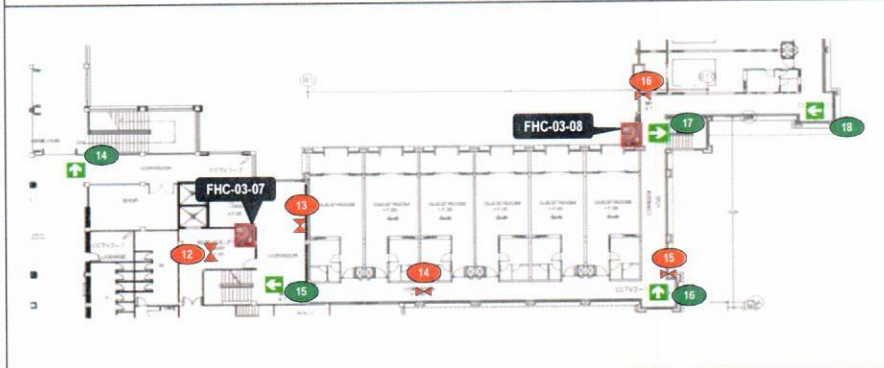

Bamboo 3rd floor				
No.	Exit Signage	Yes	No	Remark
14		✓		
15		✓		
16		✓		
17		✓		
18		✓		

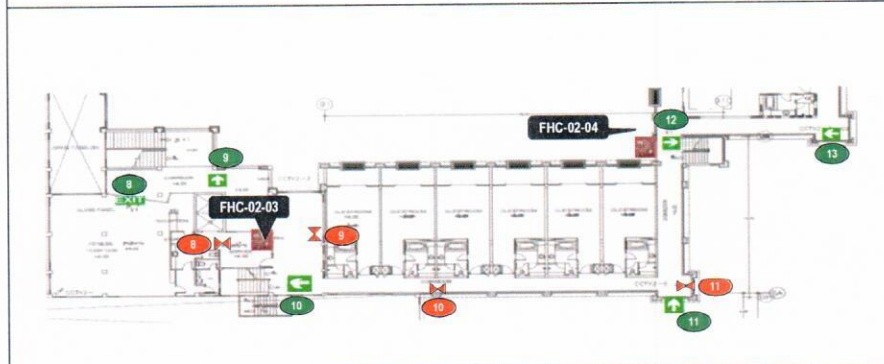

Bamboo 2nd floor				
No.	Exit Signage	Yes	No	Remark
8		✓		
9		✓		
10		✓		
11		✓		
12		✓		
13		✓		

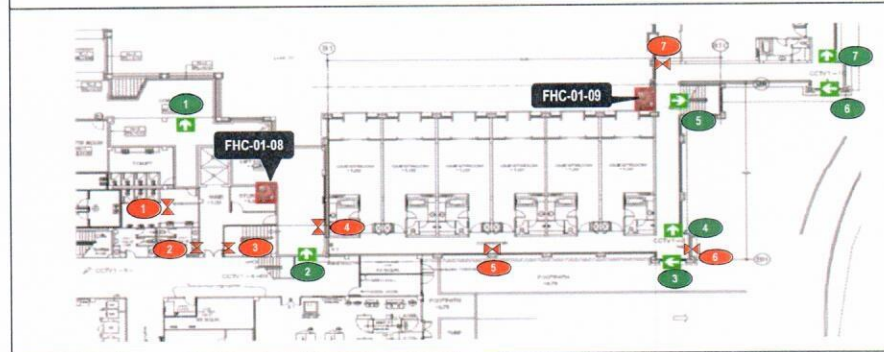

Bamboo 1st floor				
No.	Exit Signage	Yes	No	Remark
1		✓		
2		✓		
3		✓		
4		✓		
5			X	out of order
6		✓		
7		✓		

Checked By:

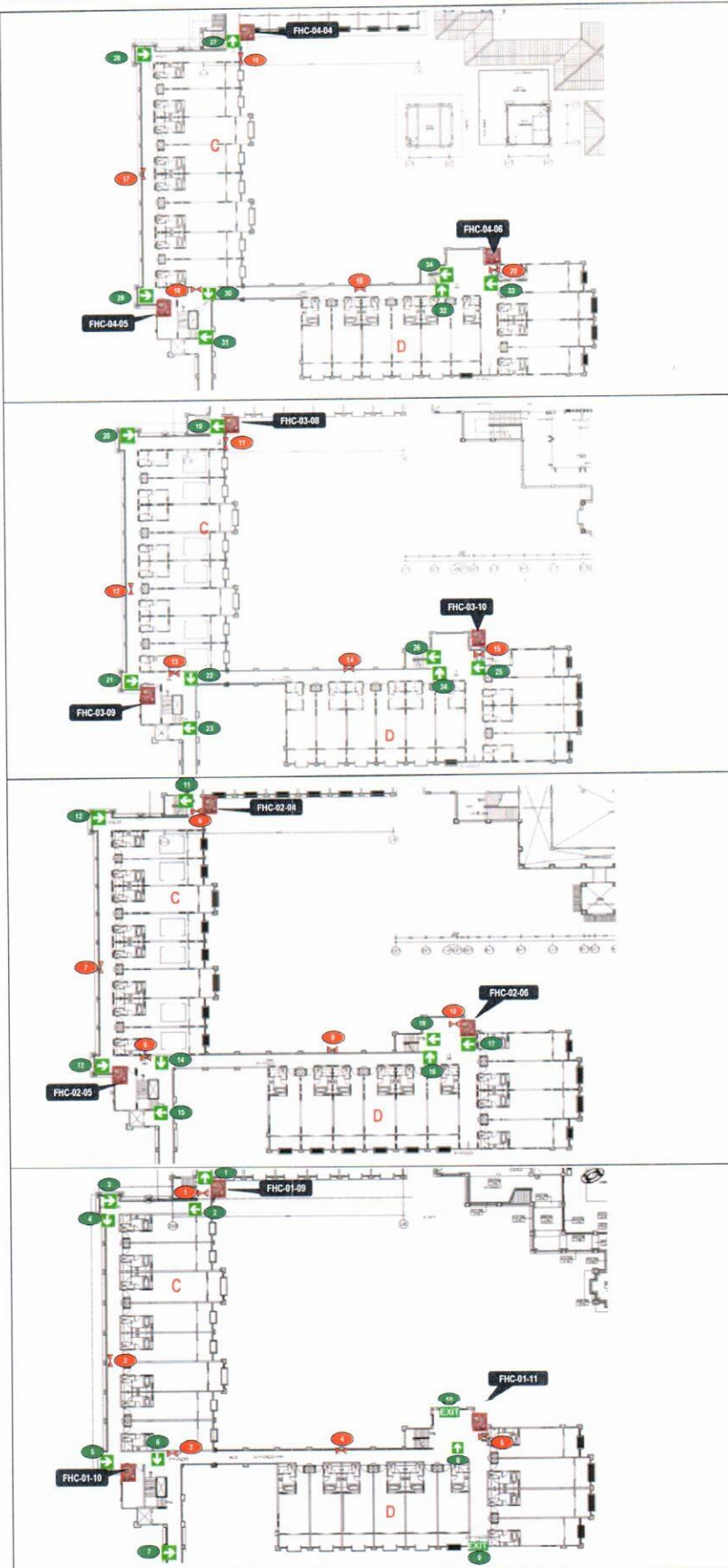

Champa and Dalar 4th floor				
No.	Exit Signage	Yes	No	Remark
27		✓		
28		✓		
29		✓		
30		✓		
31		✓		
32		✓		
33		✓		
34		✓		

Champa and Dalar 3rd floor				
No.	Exit Signage	Yes	No	Remark
19		✓		
20		✓		
21		✓		
22		✓		
23		✓		
24		✓		
25		✓		
26		✓		

Champa and Dalar 2nd floor				
No.	Exit Signage	Yes	No	Remark
11		✓		
12		✓		
13		✓		
14		✓		
15		✓		
16			X	out of order
17			X	out of order
18			X	out of order

Champa and Dalar 1st floor				
No.	Exit Signage	Yes	No	Remark
1		✓		
2		✓		
3		✓		
4		✓		
5		✓		
6		✓		
7		✓		
8		✓		
9		✓		
10		✓		

Checked By: \_\_\_\_\_



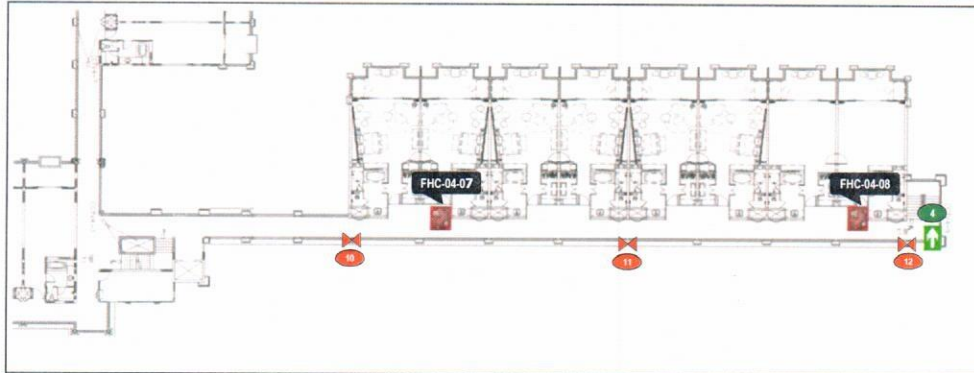

Eucalyptus 4th floor				
No.	Exit Signage	Yes	No	Remark
4		✓		

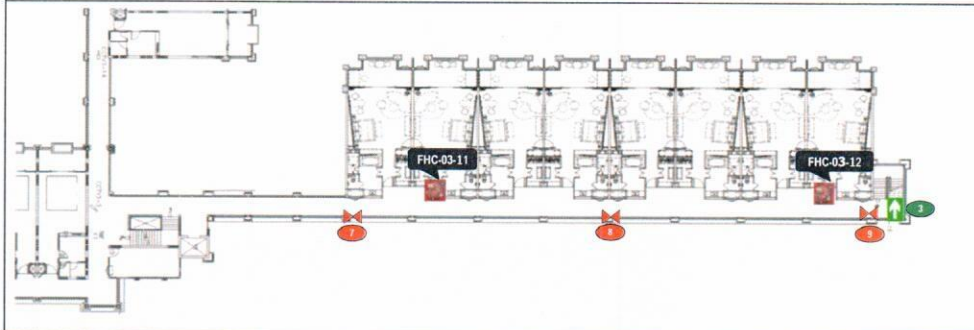

Eucalyptus 3rd floor				
No.	Exit Signage	Yes	No	Remark
3		✓		

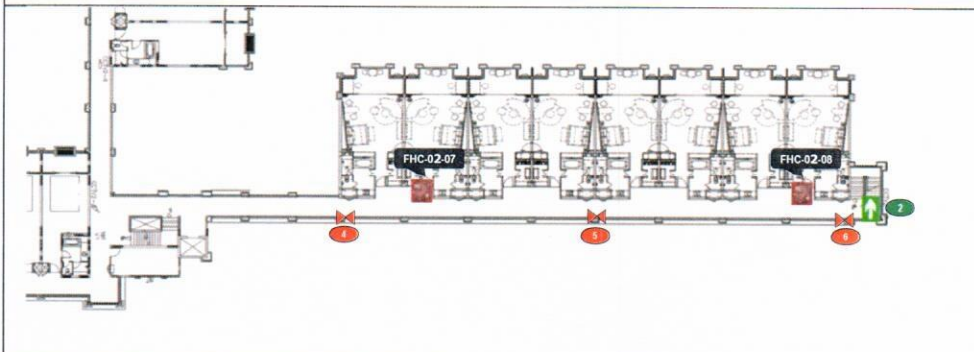

Eucalyptus 2nd floor				
No.	Exit Signage	Yes	No	Remark
2		✓		

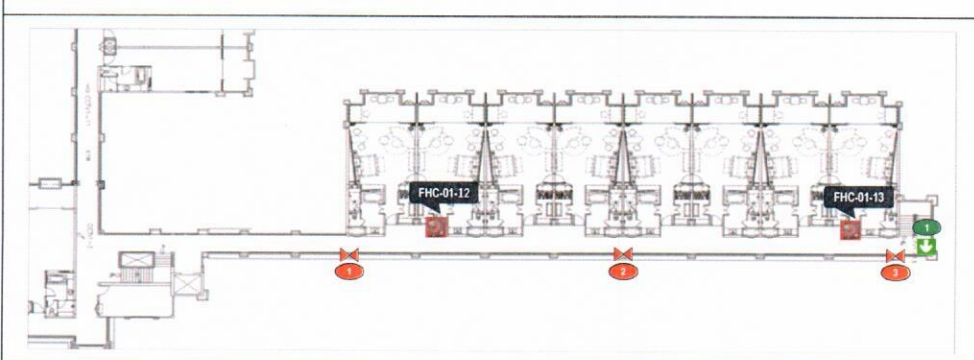

Eucalyptus 1st floor				
No.	Exit Signage	Yes	No	Remark
1		✓		

Checked By:



**Public Area**

**Exit Signage Checklist (HR Office)**

Checked on Date: 08 October 2022

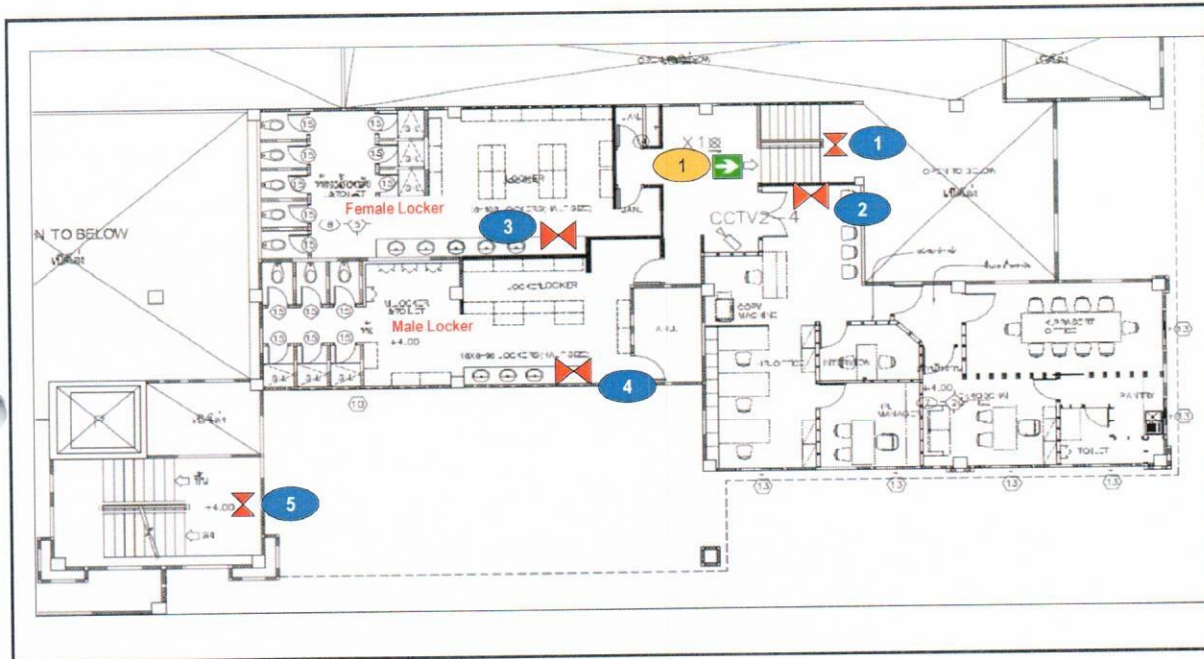

Exit Signage	Location	Status		Remark
		YES	No	
1 	Front of HR Office	✓		

Checked By : 

Exit Signage Checklist (Back of the House)

Checked on Date: 08 October 2022

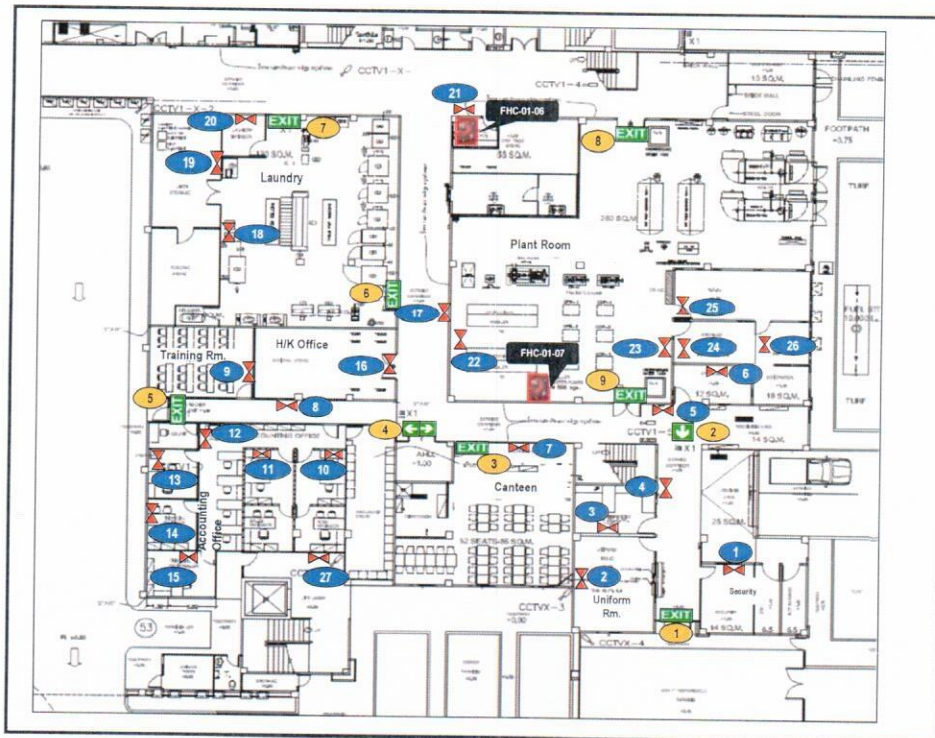

Exit Signage	Location	Status		Remark
		Yes	No	
1	EXIT	Entrance Time Keeper	✓	
2	DOWN	Front of First Aid room	✓	
3	EXIT	Associate Canteen	✓	
4	LEFT	Canteen Store	✓	
5	EXIT	Fire Exit door 1	✓	
6	EXIT	Laundry room 1	✓	
7	EXIT	Laundry room 2	✓	
8	EXIT	Plant room 1	✓	
9	EXIT	Plant room 2	✓	

Checked By : .....



Exit Signage Checklist (Main Kitchen and Cham Cha)

Checked on Date: 08 October 2022

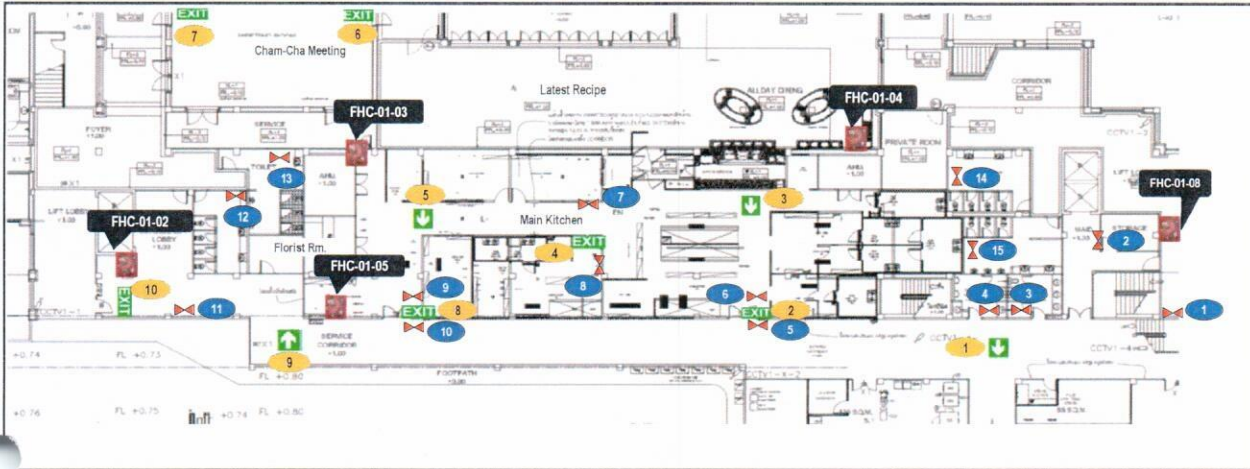

Exit Signage	Location	Status		Remark
		Yes	No	
1	Front of Associate Toilet	✓		
2	Main Kitchen Exit 1	✓		
3	Near Meat Preparation	✓		
4	Bakery room	✓		
5	Near Office Chef	✓		
6	Cham Cha 1	✓		
7	Cham Cha 2	✓		
8	Main Kitchen Exit 2	✓		
9	Opposite Florist room	✓		
10	Fire Exit Door 2	✓		

Checked By : .....

Exit Signage Checklist Utopia Room & Toilet Utopia FL.2

Checked On Date: 08 October 2022

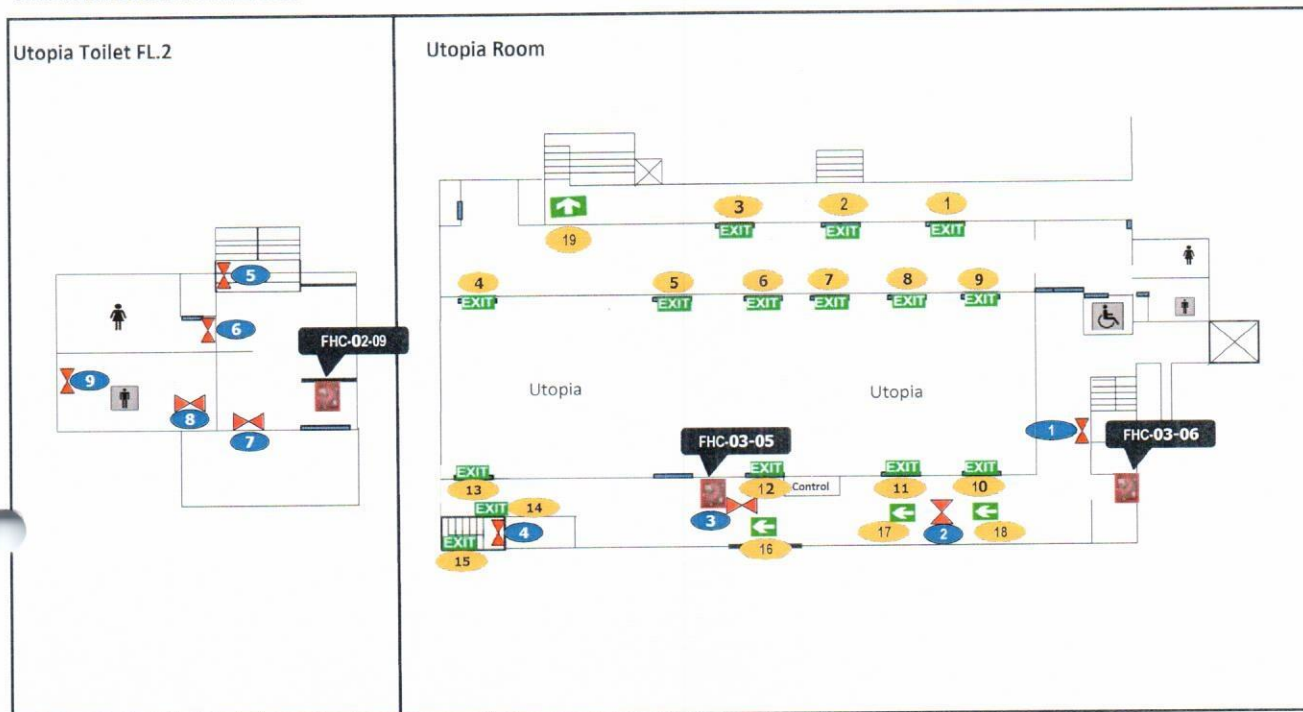

ป้ายหนีไฟ	สถานที่	สถานะ		หมายเหตุ
		✓	x	
1	EXIT	Glass Door Utopia Rm. Point 1	✓	
2	EXIT	Glass Door Utopia Rm. Point 2	✓	
3	EXIT	Glass Door Utopia Rm. Point 3	✓	
4	EXIT	In Utopia Rm.	✓	
5	EXIT	In Utopia Rm.	✓	
6	EXIT	In Utopia Rm.	✓	
7	EXIT	In Utopia Rm.	✓	
8	EXIT	In Utopia Rm.	✓	
9	EXIT	In Utopia Rm.	✓	
10	EXIT	In Utopia Rm.	✓	
11	EXIT	In Utopia Rm.	✓	
12	EXIT	In Utopia Rm.	✓	
13	EXIT	In Utopia Rm.	✓	
14	EXIT	Stair down fire exit	✓	
15	EXIT	Stair up fire exit	✓	
16	←	Front of Utopia	✓	

Check by: .....

Exit Signage Checklist (Lobby)

Checked on Date: 08 October 2022

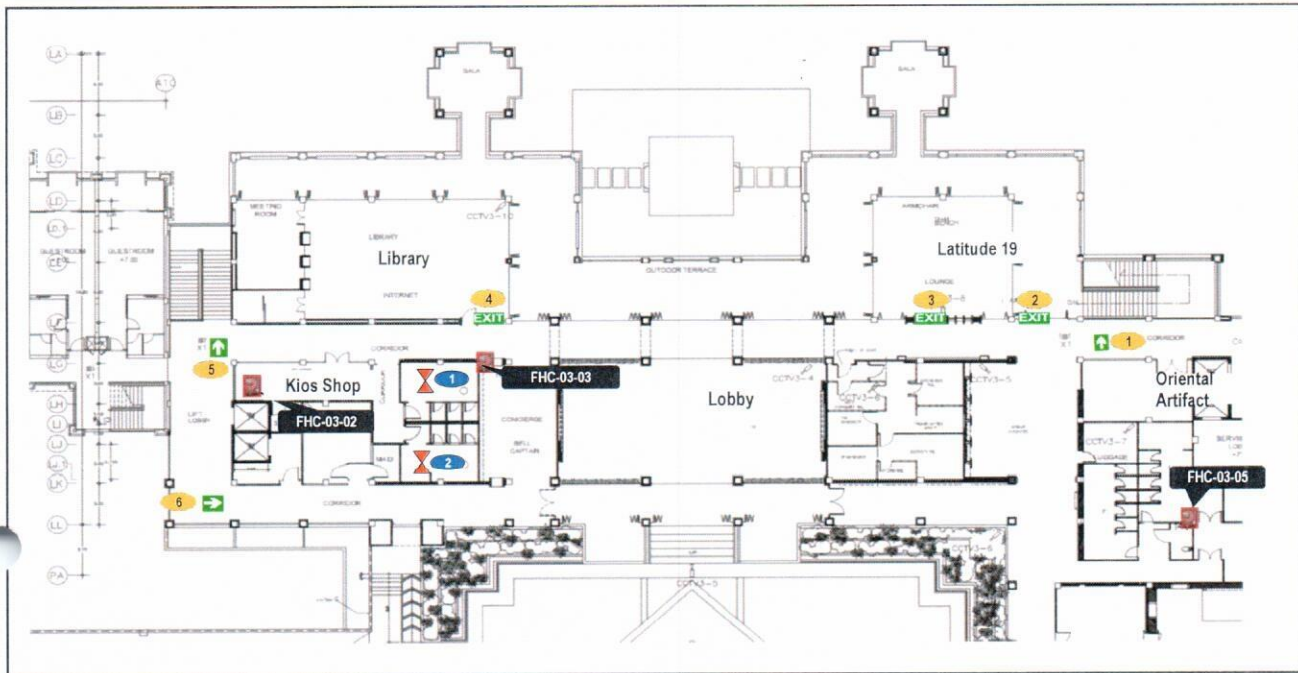

Exit Signage	Location	Status		Remark
		Yes	No	
1	Latitude 19 Stair	✓		
2	Latitude 19 Exit 1	✓		
3	Latitude 19 Exit 2	✓		
4	Library Exit	✓		
5	Kios Stair	✓		
6	Conner Corridor Concierge	✓		

Checked By : .....



Emergency Light and Exit Signage Checklist (Carpark and Engineer Office)

Checked on Date: 08 October 2022

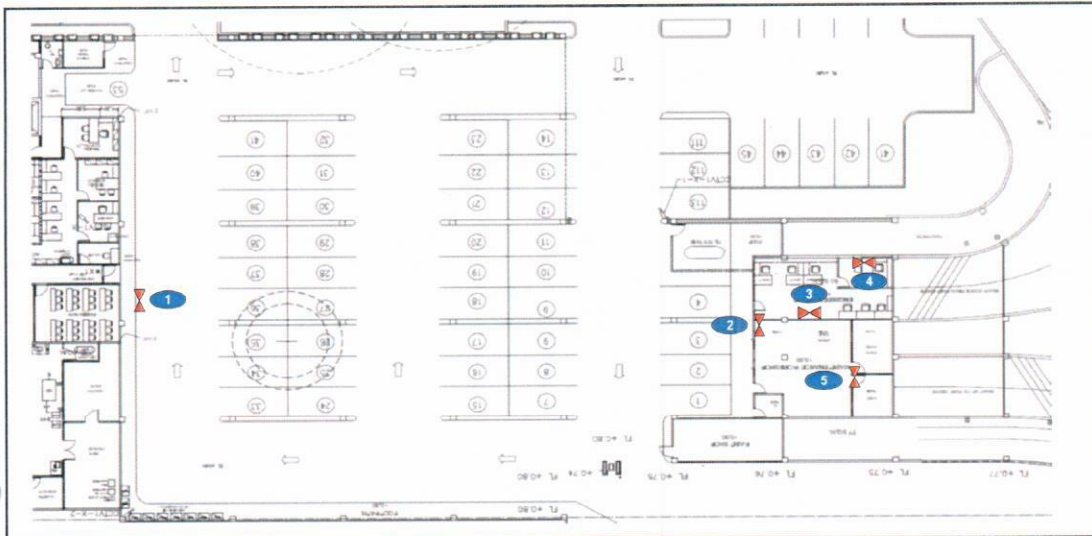

Exit Signage	Location	Status		Remark
		Yes	No	
1	Emergency Exit door		X	out of order
2	In front of Eng Office		X	out of order
3	Engineering Office	✓		
4	Chief Engineering office		X	REMOVE
5	Maintenance Shop		X	out of order

Checked By : .....

Fire Hose Cabinet Location: (Favola Reataurant)

Checked on Date: 08 October 2022

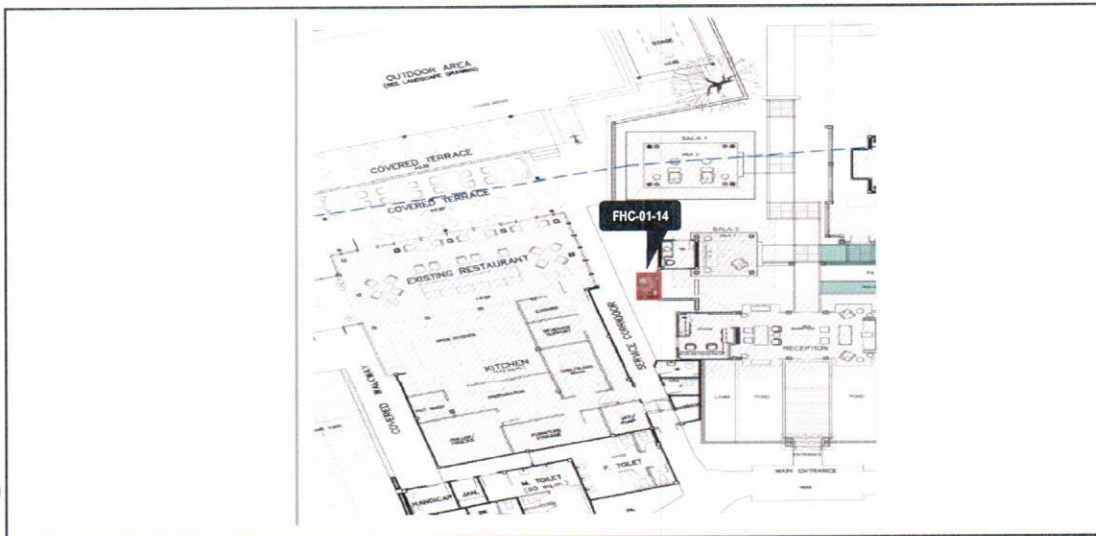

Checked By : .....

Fire Hose Cabinet Location: (Spa)

Checked on Date: 08 October 2022

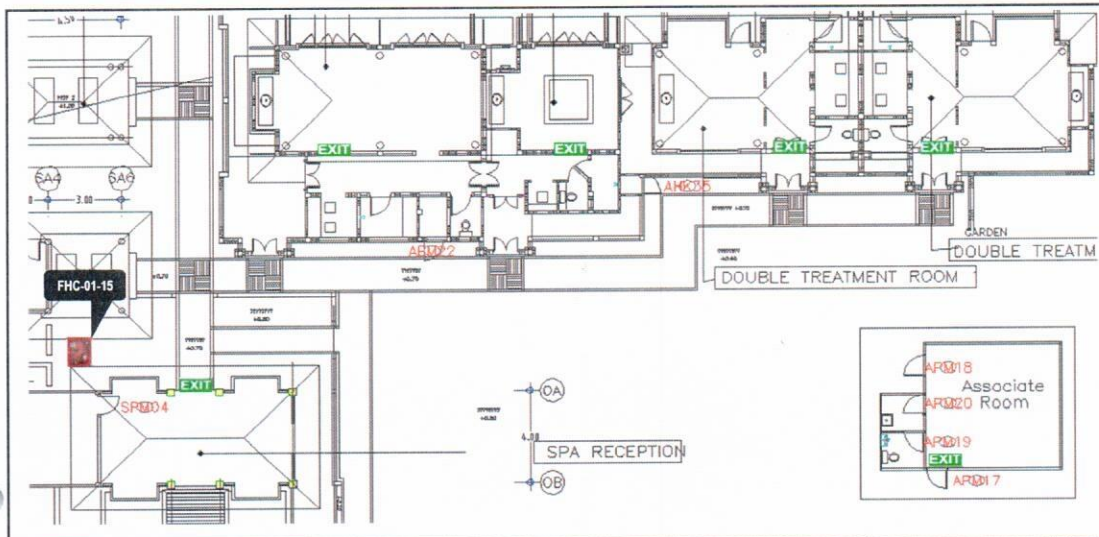

Exit Signage	Location	Status		Remark
		Yes	No	
1	EXIT			
2	EXIT			
3	EXIT			
4	EXIT			
5	EXIT			
6	EXIT			

Checked By : .....



Summary Fire Equipment Report

Month: 10 November 2022

Extinguisher Tank	Location				Total
	B.O.H.	F.H.C.	Fire Cart	Spare Tank	
1. CO2	26	6	1	0	33
2. Halotron	8	0	0	1	9
3. Dry Chemical	0	38	3	7	48
4. Wet Chemical	3	0	0	0	3
5. Foam	3	0	0	0	3
<b>Total</b>	<b>40</b>	<b>44</b>	<b>4</b>	<b>8</b>	<b>96</b>

Remark: Spare tank have kept in store inside Security Store room and fire cart has set nearby Store Keeper.

Back of the House (B.O.H)			
Type of tank	Quantity	Status	
		Yes	No
1. CO2	26	26	0
2. Halotron	8	8	0
3. Wet Chemical	3	3	0
4. Foam	3	3	0
<b>Total</b>	<b>40</b>	<b>40</b>	<b>0</b>

Fire Hose Cabinet (F.H.C.)			
Type of tank	Quantity	Status	
		Yes	No
1 Dry Chemical	38	37	1
2 CO2	6	6	0
<b>Total</b>	<b>44</b>	<b>43</b>	<b>1</b>

Fire Cart			
Type of tank	Quantity	Status	
		Yes	No
1 Dry Chemical	3	3	0
2 CO2	1	1	0
<b>Total</b>	<b>4</b>	<b>4</b>	<b>0</b>

Spare Store			
Type of tank	Quantity	Status	
		Yes	No
1 Dry Chemical	7	7	0
2. Halotron	1	1	0
<b>Total</b>	<b>8</b>	<b>8</b>	<b>0</b>

Other Equipment	Quantity	Status	
		Yes	No
1. Fire Blanket	5	4	1
2. Clothing Protect Heat	3	3	0
<b>Total</b>	<b>8</b>	<b>7</b>	<b>1</b>

Remark: The Clothing Protect Heat are kept in Hanger Cabinet nearby Fire Cart.

Other Emergency light / Signage	Status	Location										Total
		A	B	C-D	E	HR	BOH	UTOPIA	MK	LOBBY	ENG	
1. Exit signage	ALL	2	1	2	0	0	7	15	6	3	0	36
	YES	2	1	2	0	0	7	15	6	3	0	36
	NO	0	0	0	0	0	0	0	0	0	0	0
2. Arrow point signage	ALL	15	22	32	4	1	2	4	4	3	0	87
	YES	15	21	30	4	1	2	4	4	3	0	84
	NO	0	1	2	0	0	0	0	0	0	0	3

Verified by :

  
Sompop Aunkaew  
Loss Prevention Manager

Acknowledge by :

  
Rungroj Ngamnoi  
Chief Engineering

Reviewed by :

  
Aekphon Phothiphrom  
General Manager

Fire Hose Cabinet Checklist

Checked on Date: 10 November 2022

No.	Floor	Register No.	Location	Inside Fire Host Cabinet						Model	Manufacture	Remark
				Hose Rack 30 M. 1.5 Inc	Nozzle	Hydrant Valve 2.5	Extinguisher					
							Tag	Yes	No			
1st Floor												
1	1	FHC 01-01	Corridor A in front of room 1102	✓	✓	✓	✓	✓	6.8 KGS.(ST-15 lbs.)	SATURN		
2	1	FHC 01-02	Corridor A beside guest elevator	✓	✓	✓	✓	✓	6.8 KGS.(ST-15 lbs.)	SATURN		
3	1	FHC 01-03	Back of Cham Cha room(CO2)	✓	✓	✓	✓	✓	10 C	V.I.P Fire		
4	1	FHC 01-04	Inside Latest Recipe (CO2)	✓	✓	✓	✓	✓	10 lbs.	Best		
5	1	FHC 01-05	Near Main Kitchen door	✓	✓	✓	✓	✓	10V (VIP-10lbs.)	V.I.P Fire		
6	1	FHC 01-06	Beside Chief Steward Office	✓	✓	✓	✓	✓	6.8 KGS.(ST-15 lbs.)	SATURN		
7	1	FHC 01-07	In front of staff canteen	✓	✓	✓	✓	✓	6.8 KGS.(15lbs.)	Brake Fire		
8	1	FHC 01-08	Corridor B beside guest elevator (Latest Recipe)	✓	✓	✓	✓	✓	6.8 KGS.(ST-15 lbs.)	SATURN		
9	1	FHC 01-09	Building D in front of stair guest	✓	✓	✓	✓	✓	6.8 KGS.(ST-15 lbs.)	SATURN		
10	1	FHC 01-10	Building C in front of pantry room	✓	✓	✓	✓	✓	CN-15	C-NON Fire		
11	1	FHC 01-11	Building D near guest room 4101	✓	✓	✓	✓	✓	FM-15 lbs. 6.8 KGS.	Fire Man Rescue		
12	1	FHC 01-12	Building E near guest room 5103	✓	✓	✓	✓	✓	10 lbs.(5 KGS.) 4A:2B	WILL		
13	1	FHC 01-13	Building E near guest room 5107	✓	✓	✓	✓	✓	10 lbs.(5 KGS.) 4A:2B	WILL		
14	1	FHC 01-14	Favola	✓	✓	✓	✓	✓	6.8 KGS.(ST-15 lbs.)	SATURN	☑ Axe	
15	1	FHC 01-15	Spa	✓	✓	✓	✓	✓	6.8 KGS.(ST-15 lbs.)	SATURN	☑ Axe	
2nd Floor												
16	2	FHC 02-01	Corridor A in front of guest room 1202	✓	✓	✓	✓	✓	6.8 KGS.(ST-15 lbs.)	SATURN		
17	2	FHC 02-02	Corridor A in front of Executive office	✓	✓	✓	✓	✓	6.8 KGS.(ST-15 lbs.)	SATURN		
18	2	FHC 02-03	Corridor B beside guest elevator (near fitness)	✓	✓	✓	✓	✓	6.8 KGS.(ST-15 lbs.)	SATURN		
19	2	FHC 02-04	Building B in front of stair guest	✓	✓	✓	✓	✓	6.8 KGS.(ST-15 lbs.)	SATURN		
20	2	FHC 02-05	Building C corridor in front of pantry room	✓	✓	✓	✓	✓	6.8 KGS.(ST-15 lbs.)	SATURN		
21	2	FHC 02-06	Building D near guest room 4201	✓	✓	✓	✓	✓	CN-15	C-NON Fire		
22	2	FHC 02-07	Building E near guest room 5203	✓	✓	✓	✓	✓	10 lbs.(5 KGS.) 4A:2B	WILL		
23	2	FHC 02-08	Building E near guest room 5207	✓	✓	✓	✓	✓	10 lbs.(5 KGS.) 4A:2B	WILL		
24	2	FHC 02-09	Toilet Utopia Fl.2(CO2)	✓	✓	✓	✓	✓	10 lbs.	Best		
3rd Floor												
25	3	FHC 03-01	Corridor in front of guest room 1302	✓	✓	✓	✓	✓	6.8 KGS.(ST-15 lbs.)	SATURN		
26	3	FHC 03-02	Corridor A near Kiosk shop	✓	✓	✓	✓	✓	6.8 KGS.(ST-15 lbs.)	SATURN		
27	3	FHC 03-03	In front of Library	✓	✓	✓	✓	✓	6.8 KGS.(ST-15 lbs.)	SATURN		
28	3	FHC 03-04	In front of Lobby Latitude 19 (Dry Chemical)	✓	✓	✓	✓	✓	6.8 KGS.(ST-15 lbs.)	SATURN		
			In front of Lobby Latitude 19 (CO <sub>2</sub> )	✓	✓	✓	✓	✓	10 lbs.	EXTRA		
29.1	3	FHC 03-05	Back of Utopia room(CO2)	✓	✓	✓	✓	✓	10 lbs.	BEST		
29.2	3	FHC 03-05	Back of Utopia room(CO2)	✓	✓	✓	✓	✓	10 lbs.	EXTRA		
29.3	3	FHC 03-05	Back of Utopia room(CO2)	✓	✓	✓	✓	✓	10 lbs.	EXTRA		
30.1	3	FHC 03-06	Building of Utopia room (CO2)	✓	✓	✓	✓	✓	10 lbs.	BEST		
30.2	3	FHC 03-06	Building of Utopia room (CO2)	✓	✓	✓	✓	✓	10 lbs.	EXTRA		
30.3	3	FHC 03-06	Building of Utopia room (CO2)	✓	✓	✓	✓	✓	10 lbs.	EXTRA		
31	3	FHC 03-07	Corridor B beside guest elevator	✓	✓	✓	✓	✓	6.8 KGS.(ST-15 lbs.)	SATURN		
32	3	FHC 03-08	Building B in front of stair guest	✓	✓	✓	✓	✓	6.8 KGS.(ST-15 lbs.)	SATURN		
33	3	FHC 03-09	Corridor Building C front of pantry room	✓	✓	✓	✓	✓	6.8 KGS.(ST-15 lbs.)	SATURN		
34	3	FHC 03-10	Building D near guest room 4301	✓	✓	✓	✓	✓	6.8 KGS.(ST-15 lbs.)	SATURN		
35	3	FHC 03-11	Building E near guest room 5303	✓	✓	✓	✓	✓	10 lbs.(5 KGS.) 4A:2B	WILL		
36	3	FHC 03-12	Building E near guest room 5307	✓	✓	✓	✓	✓	10 lbs.(5 KGS.) 4A:2B	WILL		
4th Floor												
37	4	FHC 04-01	Corridor A in front of guest room 1402	✓	✓	✓	✓	✓	6.8 KGS.(ST-15 lbs.)	SATURN		
38	4	FHC 04-02	Corridor A near guest elevator	✓	✓	✓	✓	✓	6.8 KGS.(ST-15 lbs.)	SATURN		
39	4	FHC 04-03	Corridor B beside guest elevator	✓	✓	✓	✓	✓	6.8 KGS.(ST-15 lbs.)	SATURN		
40	4	FHC 04-04	Building B near stair guest	✓	✓	✓	✓	✓	6.8 KGS.(ST-15 lbs.)	SATURN		
41	4	FHC 04-05	Building C Corridor in front of pantry room	✓	✓	✓	✓	✓	6.8 KGS.(ST-15 lbs.)	SATURN		
42	4	FHC 04-06	Building D near guest room 4401	✓	✓	✓	✓	✓	6.8 KGS.(ST-15 lbs.)	SATURN		
43	4	FHC 04-07	Building E near guest room 5403	✓	✓	✓	✓	✓	10 lbs.(5 KGS.) 4A:2B	WILL		
44	4	FHC 04-08	Building E near guest room 5407	✓	✓	✓	✓	✓	10C (CO2 10 lbs.)	V.I.P Fire		

Summary : The total of 44 fire host cabinets.

Parameter	Total (Location)	Status		Remark
		Normal	Abnormal	
Hose Rack 30 m. 1.5 inc.	44	44	0	
Nozzle	44	44	0	
Hydrant Valve 2.5	44	44	0	
Dry Chemical Extinguisher	38	37	1	
CO <sub>2</sub> Extinguisher	6	6	0	
The Fire hose cabinet door closer	44	43	1	

Checked By :



Fire Extinguisher (Hanged Alone) Checklist

Checked on Date : 10 November 2022

No.	Floor	Locations	TAG	CO2 10lb		Halotron 10 lb		Dry chemical 10 lb		WetChemical 10lb		Model	Manufacturer	Fire Blanket	Remark	
				Yes	No	Yes	No	Yes	No	Yes	No					
1	G	Receiving Area	✓	✓								10C (CO2 10 lbs.)	V.I.P Fire			
2	G	in front of Canteen room	✓	✓								10C (CO2 10 lbs.)	V.I.P Fire			
3	G	Reservation	✓			✓						NON-CFC (10N)	V.I.P Fire			
4	G	Accounting Office	✓			✓						NON-CFC (10N)	V.I.P Fire			
5	G	Laundry Room 1	✓	✓								10C (CO2 10 lbs.)	V.I.P Fire			
6	G	Laundry Room 2	✓	✓								10C (CO2 10 lbs.)	V.I.P Fire			
7	G	Laundry Room 3 (Store Laundry)	✓	✓								10C (CO2 10 lbs.)	V.I.P Fire			
8	G	Generator room	✓	✓								10C (CO2 10 lbs.)	V.I.P Fire			
9	G	MDB Room	✓	✓								10C (CO2 10 lbs.)	V.I.P Fire			
10	G	Plant room 1	✓	✓								10C (CO2 10 lbs.)	V.I.P Fire			
11	G	Plant room 2	✓	✓								10C (CO2 10 lbs.)	V.I.P Fire			
12	G	Plant room 3	✓	✓								10C (CO2 10 lbs.)	V.I.P Fire			
13	G	Plant room 4	✓	✓								10C (CO2 10 lbs.)	V.I.P Fire			
14	G	F&B in Pantry room behind Latest Recipe	✓	✓								10C (CO2 10 lbs.)	V.I.P Fire			
15	G	F&B in front of butcher room	✓							✓		Pro Plus 100K 2005	Kidde	✓		
16	G	F&B in front of Fruit room	✓							✓		Pro Plus 100K 2005	Kidde	✓		
17	G	F&B in front of Bakery room	✓							✓		Pro Plus 100K 2005	Kidde	✓		
18	G	F&B inside Bakery room	✓							✓		Pro Plus 100K 2005	Kidde	✓		
19	G	Engineering Office	✓			✓						NON-CFC (10N)	V.I.P Fire			
20	G	Engineering Office 2	✓	✓								10C (CO2 10 lbs.)	V.I.P Fire			
21	G	Maintenance work shop 1	✓	✓								10C (CO2 10 lbs.)	V.I.P Fire			
22	G	Maintenance work shop 2	✓	✓								10C (CO2 10 lbs.)	V.I.P Fire			
23	G	Maintenance work shop 3	✓	✓								10C (CO2 10 lbs.)	V.I.P Fire			
24	G	FAVOLA Steward Area	✓	✓								10C (CO2 10 lbs.)	V.I.P Fire			
25	G	FAVOLA Kitchen	✓							✓		K01-3	K-Guard			
26	G	SPA Manager room	✓	✓								10C (CO2 10 lbs.)	V.I.P Fire			
27	G	Treatment room 1 (Parvati)	✓	✓								10C (CO2 10 lbs.)	V.I.P Fire			
28	G	Treatment room 2 (Leelawadee)	✓	✓								10C (CO2 10 lbs.)	V.I.P Fire			
29	G	Treatment room 3 (Ratree)	✓	✓								10C (CO2 10 lbs.)	V.I.P Fire			
30	G	Treatment room 4 (Chuanchom)	✓	✓								10C (CO2 10 lbs.)	V.I.P Fire			
31	G	Associate & Store room of SPA	✓	✓								10C (CO2 10 lbs.)	V.I.P Fire			
32	G	Store	✓	✓								10C (CO2 10 lbs.)	V.I.P Fire			
33	2	HR Office	✓			✓						NON-CFC (10N)	V.I.P Fire			
34	2	Executive Office 1	✓			✓						NON-CFC (10N)	V.I.P Fire			
35	2	Executive Office 2	✓			✓						NON-CFC (10N)	V.I.P Fire			
36	3	Front Office Department 1	✓			✓						NON-CFC (10N)	V.I.P Fire			
37	3	Front Office Department 2	✓			✓						NON-CFC (10N)	V.I.P Fire			
38	3	Lift service room Angsana	✓	✓								10C (CO2 10 lbs.)	V.I.P Fire			
39	4	Elevator A	✓					✓				10 C	Best			
40	4	Elevator B	✓					✓				10 C	Best			
41	4	Elevator CDE	✓					✓				10 C	Best			
42	G	India Kitchen	✓							✓		Pro Plus 100K 2005	Kidde	X		
43	G	Gas Station 1	✓					✓				15 lbs (6.9 KG.)	Imperial			
44	G	Gas Station 2	✓					✓				15 lbs (6.9 KG.)	Imperial			
Total (Tanks)				44	25	0	8	0	5	0	5	0			5	

Fire Cart Check List

No.	Description	TAG	Result		Remark	Model	Manufacturer
			Normal	Disable			
1	Extinguisher Dry Chemical ( 10 Lbs.) No.1	✓	✓			CN-15	C-NON Fire
2	Extinguisher Dry Chemical ( 10 Lbs.) No.2	✓	✓			CN-15	C-NON Fire
3	Extinguisher Dry Chemical ( 10 Lbs.) No.3	✓	✓			TF-15	Top Fire
4	Extinguisher CO2 No.4	✓	✓			10C (CO2 10 lbs.)	V.I.P Fire
5	Extinguisher CO2 No.5	✓	✓			10C (CO2 10 lbs.)	V.I.P Fire
6	Rope		✓		1 rope		
7	Hydrant 2.5 " set		✓		1 set		
8	Axe		✓		1		
9	Fire fighting Suite		✓		3 set		

Spare Tanks (Store in LP Store Room)

NO.	Location	Fire Extinguisher Spare (Tank)								Model	Manufacturer	Remark	
		TAG	CO2 10lb		Halotron 10lb		Dry Chemical 10lb		Wet Chemical 10lb				
			Yes	No	Yes	No	Yes	No	Yes				No
1	Store in Plant room NO. 1	✓			✓						Non CFC (10N)	V.I.P Fire	
2	Store in Plant room NO. 2	✓			✓						10 lbs.	Number 1 Fire	
3	Store in Plant room NO. 3	✓			✓						10 lbs.	Number 1 Fire	
4	Store in Plant room NO. 4	✓									9.0 litres	V.I.P Fire	Foam
5	Store in Plant room NO. 5	✓									FA-10 lbs	Fire Ade	Foam
6	Store in Plant room NO. 6	✓									FA-10 lbs	Fire Ade	Foam
7	Store in Plant room NO. 7	✓	✓								10C (CO2 10 lbs.)	V.I.P Fire	
8	Store in Plant room NO. 8	✓					✓				6.8 KGS.(ST-15 lbs.)	SATURN	
9	Store in Plant room NO. 9	✓					✓				6.8 KGS.(ST-15 lbs.)	SATURN	
10	Store in Plant room NO. 10	✓					✓				6.8 KGS.(ST-15 lbs.)	SATURN	



11	Store in Plant room NO. 11	✓					✓				15 v.(VIP-15 lb)	V.I.P Fire	15 lb.
12	Store in Plant room NO. 12	✓					✓				10 v.(VIP-10 lb)	V.I.P Fire	
13	Store in Plant room NO. 13	✓					✓				10 v.(VIP-10 lb)	V.I.P Fire	
14	Store in Plant room NO. 14	✓					✓				NF-15 D	NOFIRE	
15	Store in Plant room NO. 15	✓					✓				15 AG	Angel	
16	Store in Plant room NO. 16	✓					✓				CN-15	C-NON Fire	
16		1	0	3	0	9	0	0	0				

Checked By : 

**Guest Building**

Exit Signage Checklist (Angsana)

Checked on Date: 10 November 2022

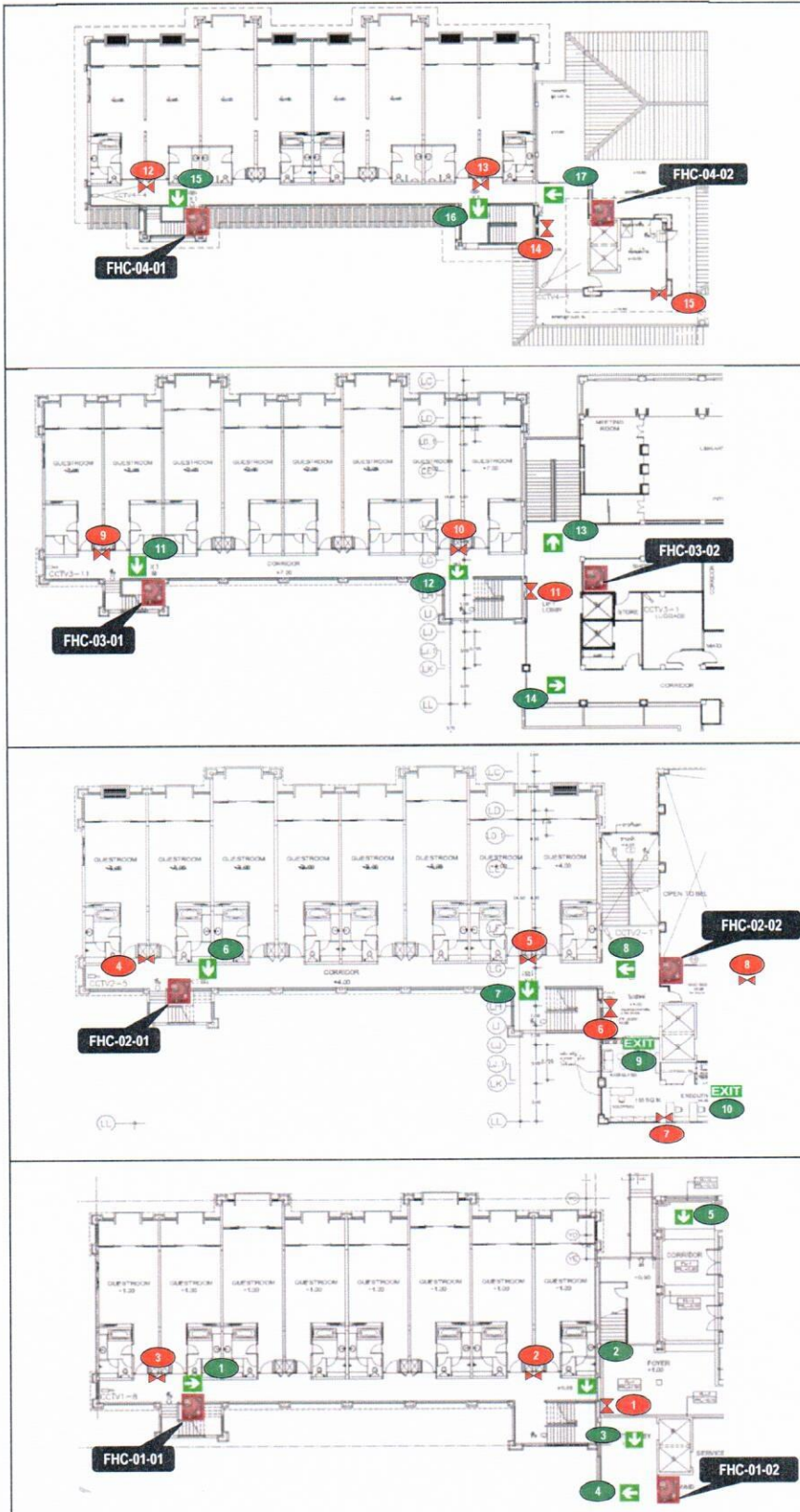

Angsana 4th floor				
No.	Exit Signage	Yes	No	Remark
15		✓		
16		✓		
17		✓		

Angsana 3rd floor				
No.	Exit Signage	Yes	No	Remark
11		✓		
12		✓		
13		✓		
14		✓		

Angsana 2nd floor				
No.	Exit Signage	Yes	No	Remark
6		✓		
7		✓		
8		✓		
9		✓		
10		✓		

Angsana 1st floor				
No.	Exit Signage	Yes	No	Remark
1		✓		
2		✓		
3		✓		
4		✓		
5		✓		

Checked By:



Exit Signage Checklist (Bamboo)

Checked on Date: 10 November 2022

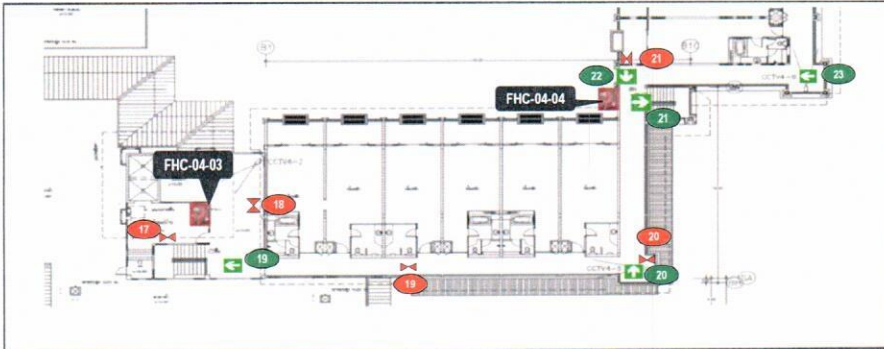

Bamboo 4th floor				
No.	Exit Signage	Yes	No	Remark
19	EXIT	✓		
20	EXIT	✓		
21	EXIT	✓		
22	EXIT	✓		
23	EXIT	✓		

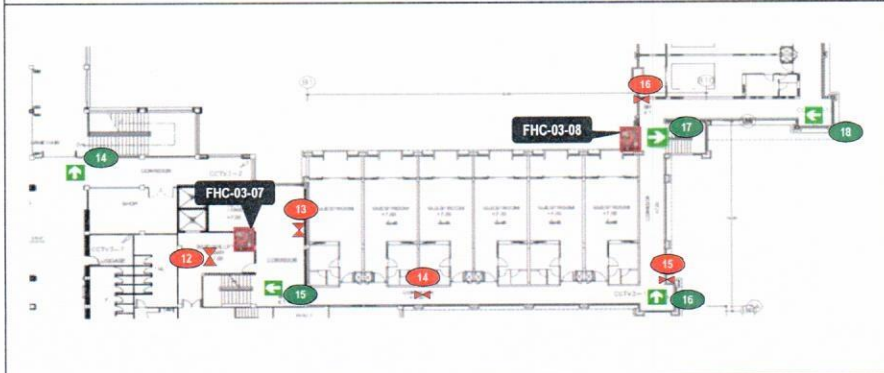

Bamboo 3rd floor				
No.	Exit Signage	Yes	No	Remark
14	EXIT	✓		
15	EXIT	✓		
16	EXIT	✓		
17	EXIT	✓		
18	EXIT	✓		

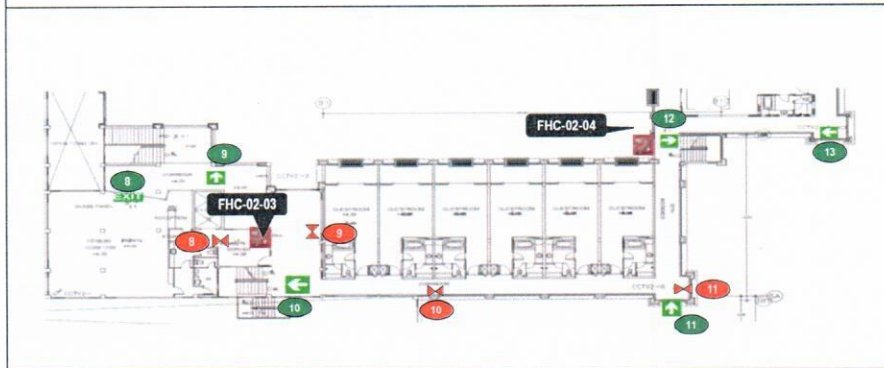

Bamboo 2nd floor				
No.	Exit Signage	Yes	No	Remark
8	EXIT	✓		
9	EXIT	✓		
10	EXIT	✓		
11	EXIT	✓		
12	EXIT	✓		
13	EXIT	✓		

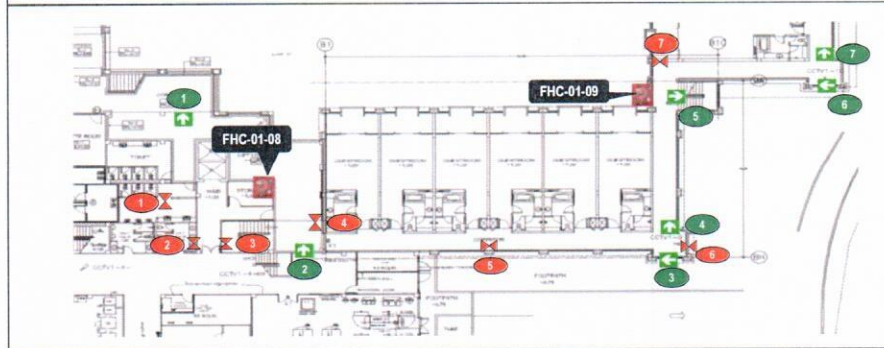

Bamboo 1st floor				
No.	Exit Signage	Yes	No	Remark
1	EXIT	✓		
2	EXIT	✓		
3	EXIT	✓		
4	EXIT	✓		
5	EXIT		X	out of order
6	EXIT	✓		
7	EXIT	✓		

Checked By: \_\_\_\_\_

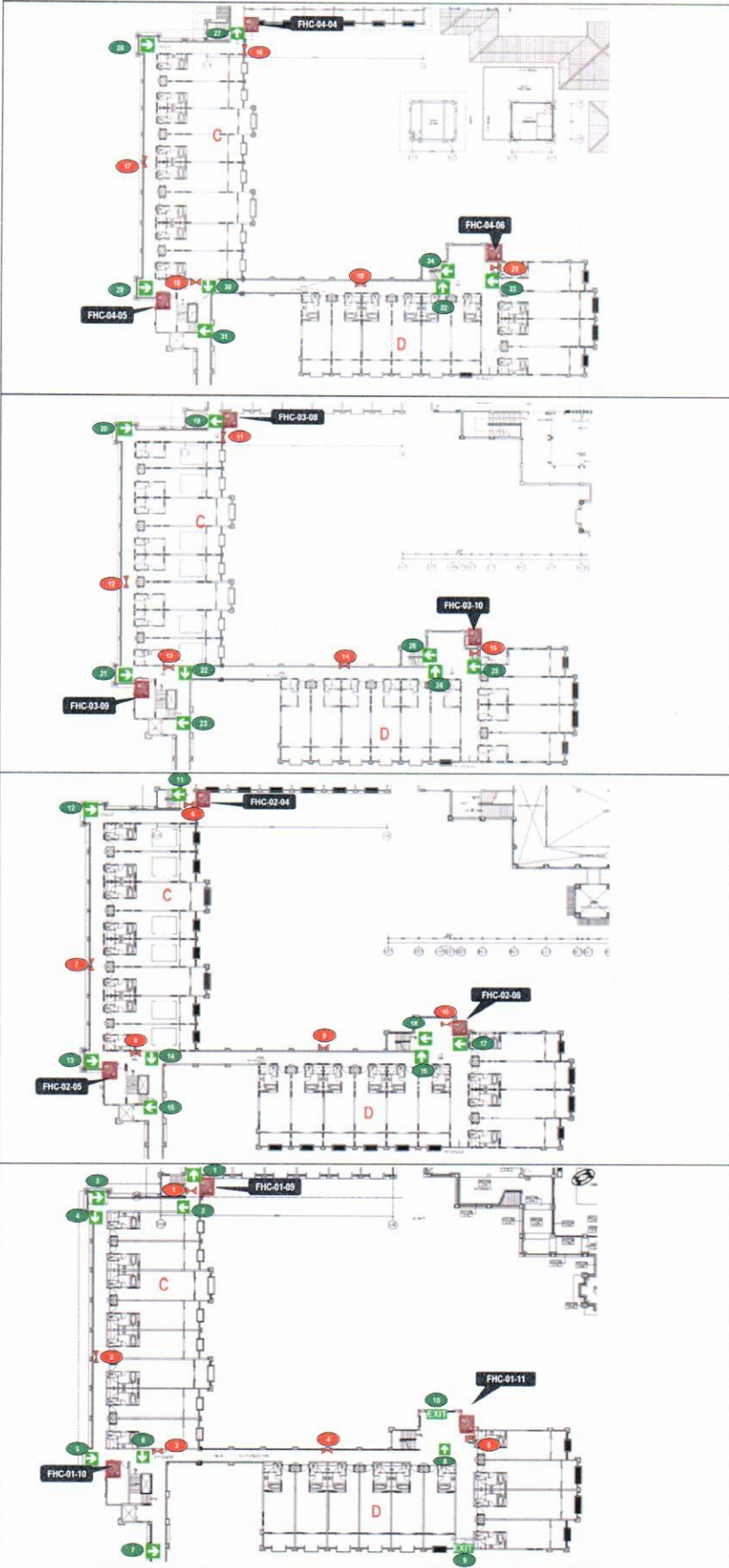

Champa and Dalar 4th floor				
No.	Exit Signage	Yes	No	Remark
27		✓		
28		✓		
29		✓		
30		✓		
31		✓		
32		✓		
33		✓		
34		✓		

Champa and Dalar 3rd floor				
No.	Exit Signage	Yes	No	Remark
19		✓		
20		✓		
21		✓		
22		✓		
23		✓		
24		✓		
25		✓		
26		✓		

Champa and Dalar 2nd floor				
No.	Exit Signage	Yes	No	Remark
11		✓		
12		✓		
13		✓		
14		✓		
15		✓		
16			X	out of order
17		✓		
18			X	out of order

Champa and Dalar 1st floor				
No.	Exit Signage	Yes	No	Remark
1		✓		
2		✓		
3		✓		
4		✓		
5		✓		
6		✓		
7		✓		
8		✓		
9		✓		
10		✓		

Checked By:



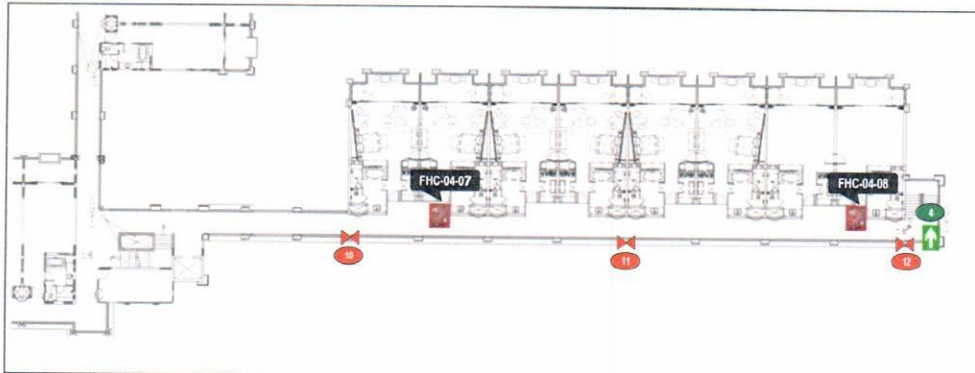

Eucalyptus 4th floor				
No.	Exit Signage	Yes	No	Remark
4		✓		

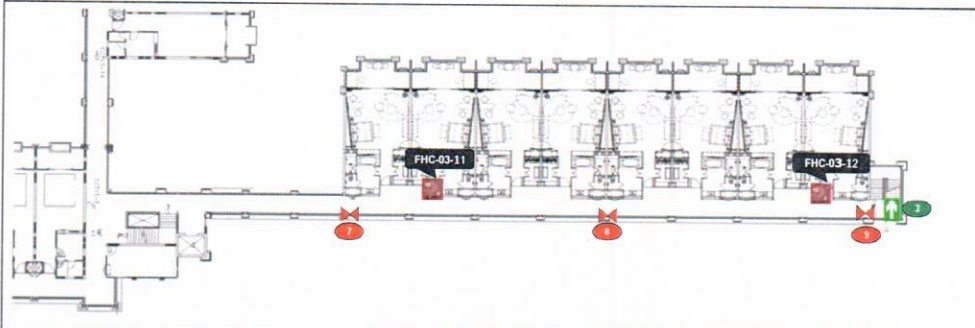

Eucalyptus 3rd floor				
No.	Exit Signage	Yes	No	Remark
3		✓		

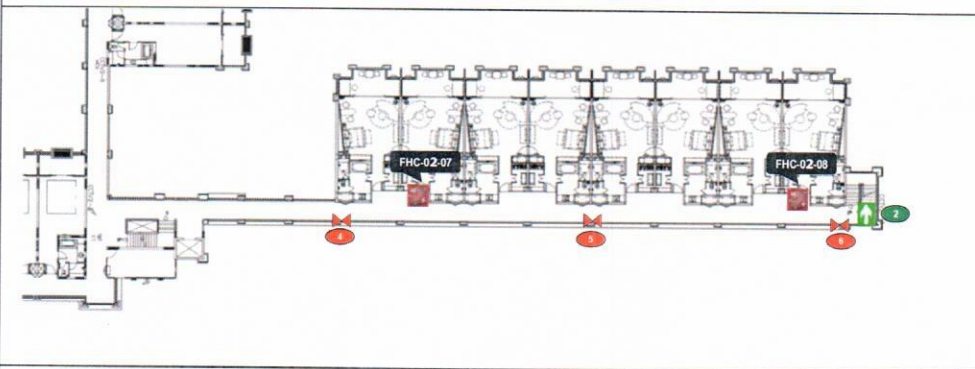

Eucalyptus 2nd floor				
No.	Exit Signage	Yes	No	Remark
2		✓		

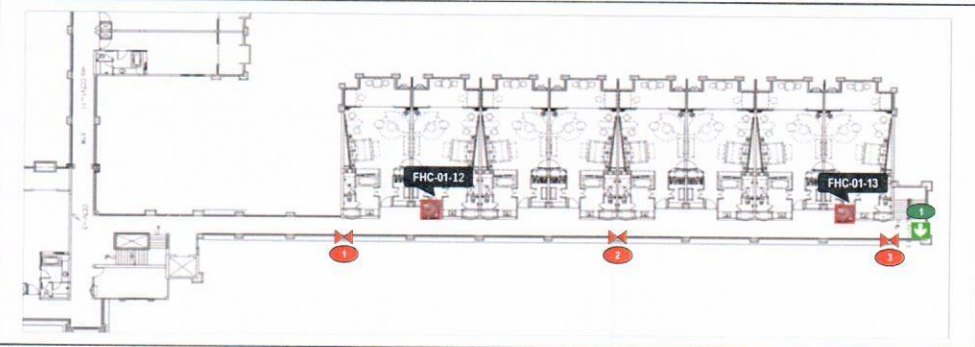

Eucalyptus 1st floor				
No.	Exit Signage	Yes	No	Remark
1		✓		

Checked By:



**Public Area**

**Exit Signage Checklist (HR Office)**

Checked on Date: 10 November 2022

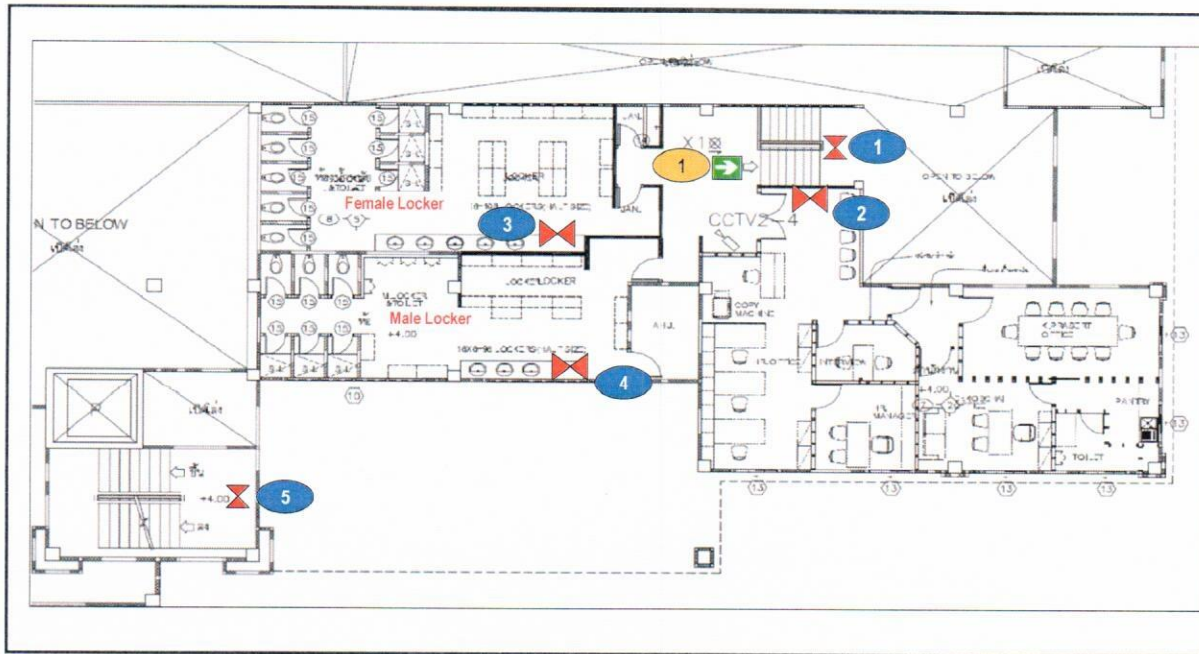

Exit Signage		Location	Status		Remark
			YES	No	
1		Front of HR Office	✓		

Checked By :

Exit Signage Checklist (Back of the House)

Checked on Date: 10 November 2022

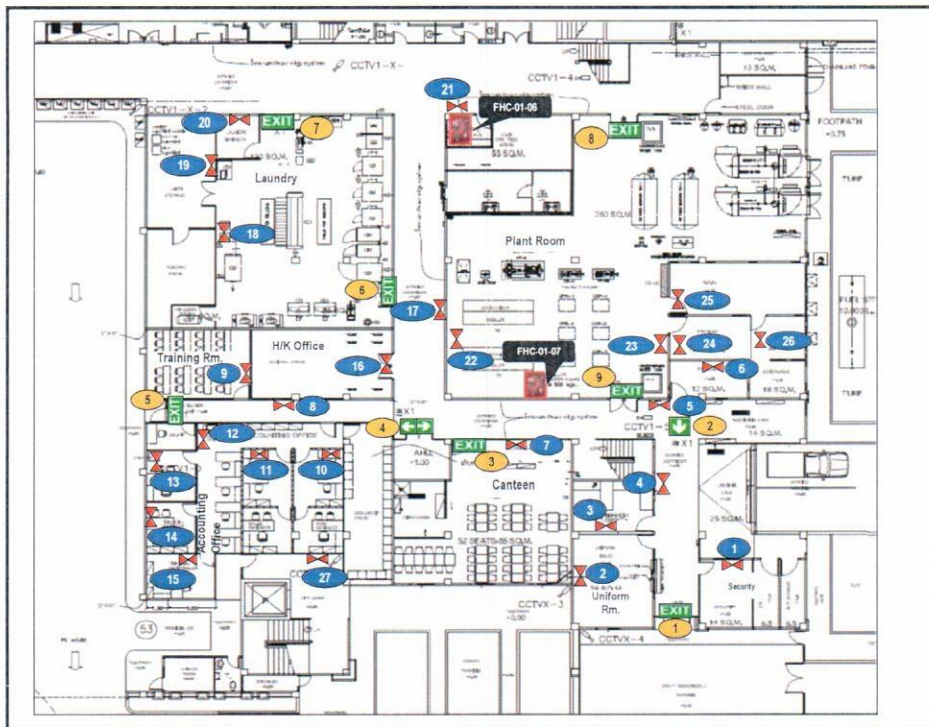

Exit Signage	Location	Status		Remark
		Yes	No	
1	EXIT	Entrance Time Keeper	✓	
2	↓	Front of First Aid room	✓	
3	EXIT	Associate Canteen	✓	
4	↔	Canteen Store	✓	
5	EXIT	Fire Exit door 1	✓	
6	EXIT	Laundry room 1	✓	
7	EXIT	Laundry room 2	✓	
8	EXIT	Plant room 1	✓	
9	EXIT	Plant room 2	✓	

Checked By : .....



Exit Signage Checklist (Main Kitchen and Cham Cha)

Checked on Date: 10 November 2022

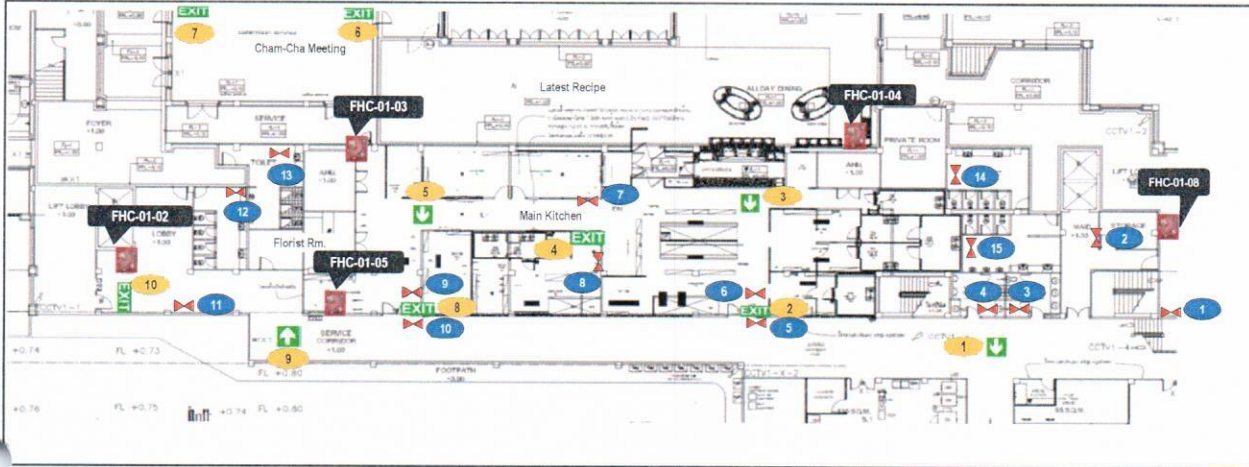

Exit Signage	Location	Status		Remark
		Yes	No	
1	Front of Associate Toilet	✓		
2	Main Kitchen Exit 1	✓		
3	Near Meat Preparation	✓		
4	Bakery room	✓		
5	Near Office Chef	✓		
6	Cham Cha 1	✓		
7	Cham Cha 2	✓		
8	Main Kitchen Exit 2	✓		
9	Opposite Florist room	✓		
10	Fire Exit Door 2	✓		

Checked By : .....

Exit Signage Checklist Utopia Room & Toilet Utopia FL.2

Checked On Date: 10 November 2022

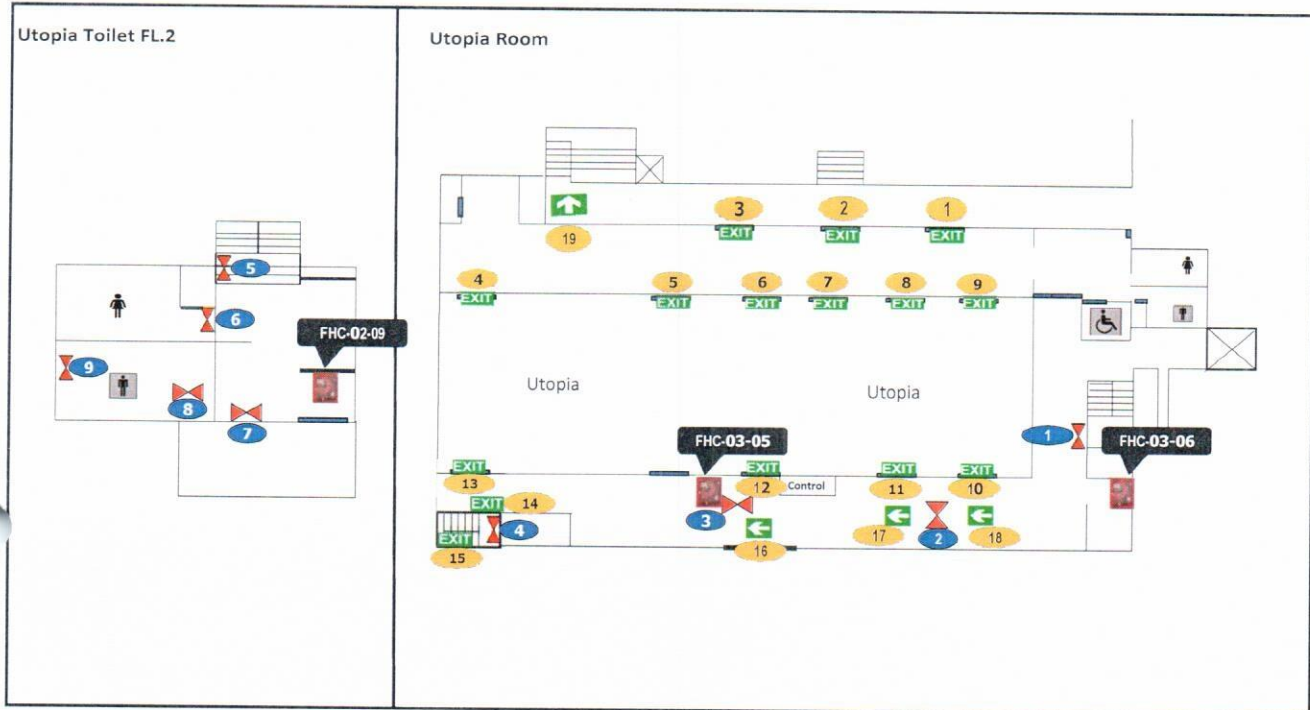

ป้ายหนีไฟ	สถานที่	สถานะ		หมายเหตุ
		✓	x	
1	EXIT	Glass Door Utopia Rm. Point 1	✓	
2	EXIT	Glass Door Utopia Rm. Point 2	✓	
3	EXIT	Glass Door Utopia Rm. Point 3	✓	
4	EXIT	In Utopia Rm.	✓	
5	EXIT	In Utopia Rm.	✓	
6	EXIT	In Utopia Rm.	✓	
7	EXIT	In Utopia Rm.	✓	
8	EXIT	In Utopia Rm.	✓	
9	EXIT	In Utopia Rm.	✓	
10	EXIT	In Utopia Rm.	✓	
11	EXIT	In Utopia Rm.	✓	
12	EXIT	In Utopia Rm.	✓	
13	EXIT	In Utopia Rm.	✓	
14	EXIT	Stair down fire exit	✓	
15	EXIT	Stair up fire exit	✓	
16	←	Front of Utopia	✓	

Check by:.....

Exit Signage Checklist (Lobby)

Checked on Date: 10 November 2022

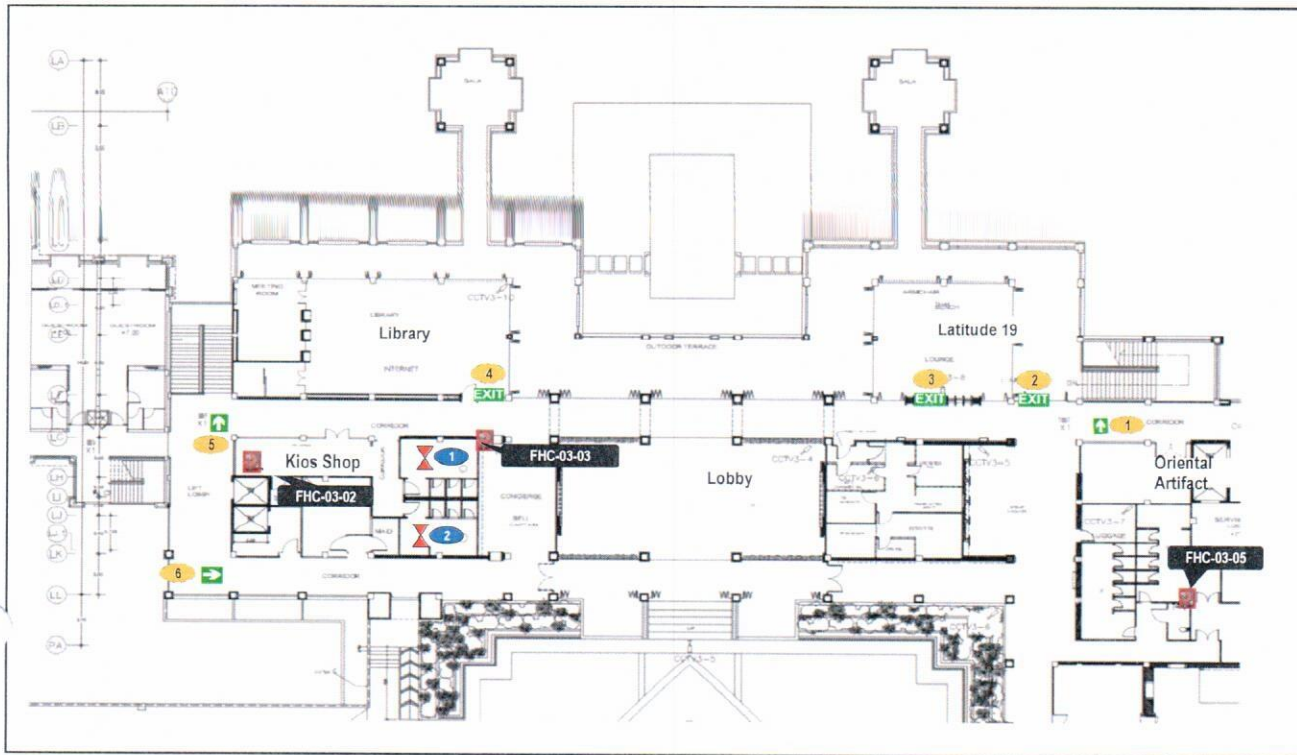

Exit Signage	Location	Status		Remark
		Yes	No	
1	Latitude 19 Stair	✓		
2	Latitude 19 Exit 1	✓		
3	Latitude 19 Exit 2	✓		
4	Library Exit	✓		
5	Kios Stair	✓		
6	Corner Corridor Concierge	✓		

Checked By : .....



Fire Hose Cabinet Location: (Favola Reataurant)

Checked on Date: 10 November 2022

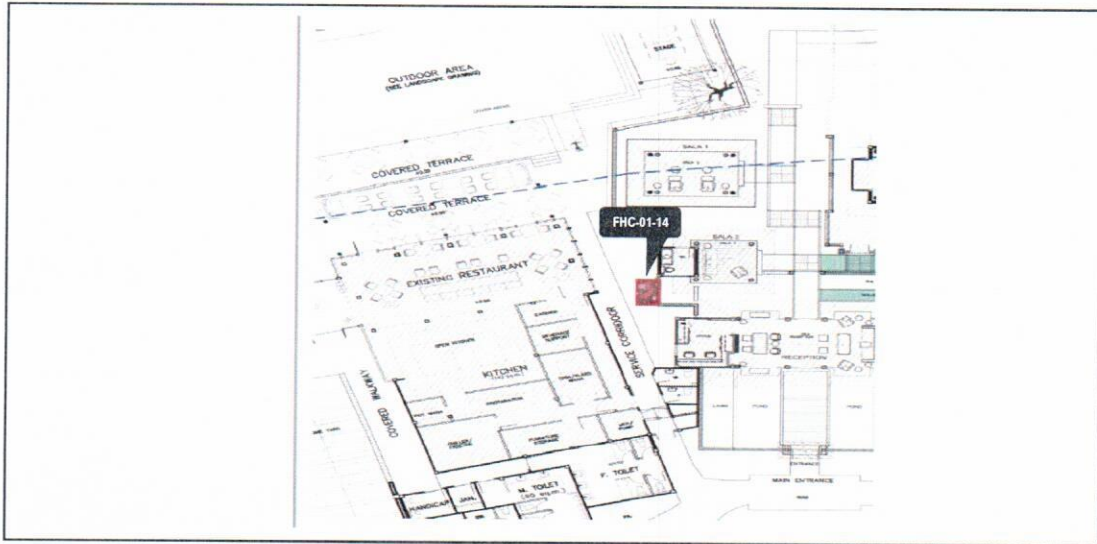

Checked By : .....

Fire Hose Cabinet Location: (Spa)

Checked on Date: 10 November 2022

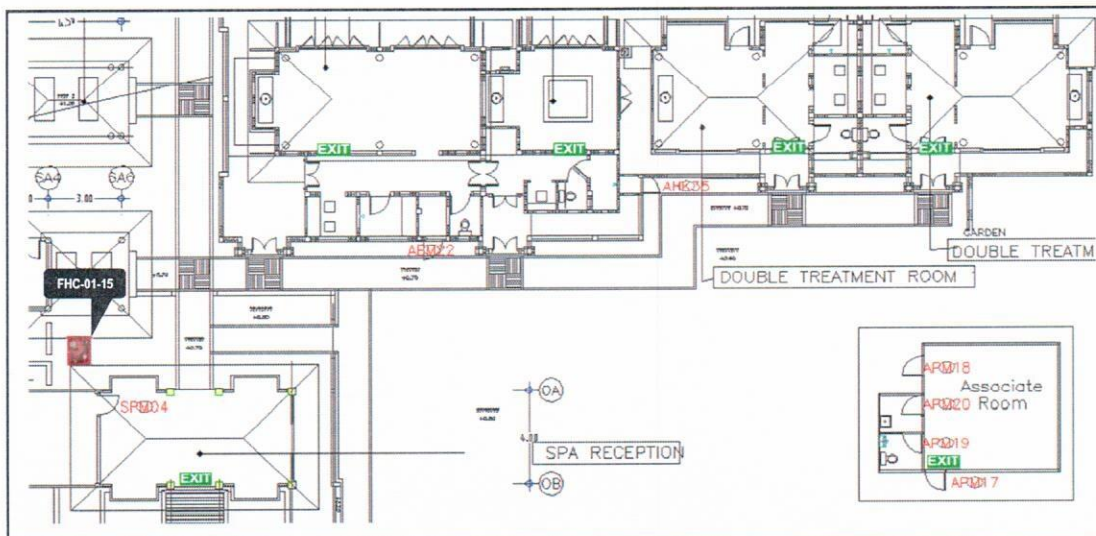

Exit Signage	Location	Status		Remark
		Yes	No	
1	Pavati Spa entrance	✓		
2	Massage room 1	✓		
3	Massage room 2	✓		
4	Massage room 3	✓		
5	Massage room 4	✓		
6	Associate room	✓		

Checked By : .....

Summary Fire Equipment Report

Month: 10 December 2022

Extinguisher Tank	Location				Total
	B.O.H.	F.H.C.	Fire Cart	Spare Tank	
1. CO2	26	6	1	0	33
2. Halotron	8	0	0	1	9
3. Dry Chemical	0	38	3	7	48
4. Wet Chemical	3	0	0	0	3
5. Foam	3	0	0	0	3
Total	40	44	4	8	96

Remark: Spare tank have kept in store inside Security Store room and fire cart has set nearby Store Keeper.

Back of the House (B.O.H.)			
Type of tank	Quantity	Status	
		Yes	No
1. CO2	26	26	0
2. Halotron	8	8	0
3. Wet Chemical	3	3	0
4. Foam	3	3	0
Total	40	40	0

Fire Hose Cabinet (F.H.C.)			
Type of tank	Quantity	Status	
		Yes	No
1 Dry Chemical	38	37	1
2 CO2	6	6	0
Total	44	43	1

Fire Cart			
Type of tank	Quantity	Status	
		Yes	No
1 Dry Chemical	3	3	0
2 CO2	1	1	0
Total	4	4	0

Spare Store			
Type of tank	Quantity	Status	
		Yes	No
1 Dry Chemical	7	7	0
2. Halotron	1	1	0
Total	8	8	0

Other Equipment			
	Quantity	Status	
		Yes	No
1. Fire Blanket	5	4	1
2. Clothing Protect Heat	3	3	0
Total	8	7	1

Remark: The Clothing Protect Heat are kept in Hanger Cabinet nearby Fire Cart.

Other Emergency light / Signage	Status	Location										Total
		A	B	C-D	E	HR	BOH	UTOPIA	MK	LOBBY	ENG	
1. Exit signage	ALL	2	1	2	0	0	7	15	6	3	0	36
	YES	2	1	2	0	0	7	15	6	3	0	36
	NO	0	0	0	0	0	0	0	0	0	0	0
2. Arrow point signage	ALL	15	22	32	4	1	2	4	4	3	0	87
	YES	15	21	30	4	1	1	4	4	3	0	83
	NO	0	1	2	0	0	1	0	0	0	0	4

Verified by :

  
Sompop Aunkaew  
Loss Prevention Manager  
13/12/22

Acknowledge by :

  
Rungroj Ngamnoi  
Chief Engineering

Reviewed by :

  
Aekphon Phothiphrom  
General Manager



Fire Hose Cabinet Checklist

Checked on Date: 10 December 2022

No.	Floor	Register No.	Location	Inside Fire Host Cabinet						Model	Manufacture	Remark
				Hose Rack 30 M. 1.5 Inc	Nozzle	Hydrant Valve 2.5	Extinguisher					
							Tag	Yes	No			
1st Floor												
1	1	FHC 01-01	Corridor A in front of room 1102	✓	✓	✓	✓	✓	✓	6.8 KGS.(ST-15 lbs.)	SATURN	
2	1	FHC 01-02	Corridor A beside guest elevator	✓	✓	✓	✓	✓	✓	6.8 KGS.(ST-15 lbs.)	SATURN	
3	1	FHC 01-03	Back of Cham Cha room(CO2)	✓	✓	✓	✓	✓	✓	10 C	V.I.P Fire	
4	1	FHC 01-04	Inside Latest Recipe (CO2)	✓	✓	✓	✓	✓	✓	10 lbs.	Best	
5	1	FHC 01-05	Near Main Kitchen door	✓	✓	✓	✓	✓	✓	10V (VIP-10lbs.)	V.I.P Fire	
6	1	FHC 01-06	Beside Chief Steward Office	✓	✓	✓	✓	✓	✓	6.8 KGS.(ST-15 lbs.)	SATURN	
7	1	FHC 01-07	In front of staff canteen	✓	✓	✓	✓	✓	✓	6.8 KGS.(15lbs.)	Brake Fire	
8	1	FHC 01-08	Corridor B beside guest elevator (Latest Recipe)	✓	✓	✓	✓	✓	✓	6.8 KGS.(ST-15 lbs.)	SATURN	
9	1	FHC 01-09	Building B in front of stair guest	✓	✓	✓	✓	✓	✓	6.8 KGS.(ST-15 lbs.)	SATURN	
10	1	FHC 01-10	Building C in front of pantry room	✓	✓	✓	✓	✓	✓	CN-15	C-NON Fire	
11	1	FHC 01-11	Building D near guest room 4101	✓	✓	✓	✓	✓	✓	FM-15 lbs. 6.8 KGS.	Fire Man Rescue	
12	1	FHC 01-12	Building E near guest room 5103	✓	✓	✓	✓	✓	✓	10 lbs.(5 KGS.) 4A:2B	WILL	
13	1	FHC 01-13	Building E near guest room 5107	✓	✓	✓	✓	✓	✓	10 lbs.(5 KGS.) 4A:2B	WILL	
14	1	FHC 01-14	Favola	✓	✓	✓	✓	✓	✓	6.8 KGS.(ST-15 lbs.)	SATURN	☑ Axe
15	1	FHC 01-15	Spa	✓	✓	✓	✓	✓	✓	6.8 KGS.(ST-15 lbs.)	SATURN	☑ Axe
2nd Floor												
16	2	FHC 02-01	Corridor A in front of guest room 1202	✓	✓	✓	✓	✓	✓	6.8 KGS.(ST-15 lbs.)	SATURN	
17	2	FHC 02-02	Corridor A in front of Executive office	✓	✓	✓	✓	✓	✓	6.8 KGS.(ST-15 lbs.)	SATURN	
18	2	FHC 02-03	Corridor B beside guest elevator (near fitness)	✓	✓	✓	✓	✓	✓	6.8 KGS.(ST-15 lbs.)	SATURN	
19	2	FHC 02-04	Building B in front of stair guest	✓	✓	✓	✓	✓	✓	6.8 KGS.(ST-15 lbs.)	SATURN	
20	2	FHC 02-05	Building C corridor in front of pantry room	✓	✓	✓	✓	✓	✓	6.8 KGS.(ST-15 lbs.)	SATURN	
21	2	FHC 02-06	Building D near guest room 4201	✓	✓	✓	✓	✓	✓	CN-15	C-NON Fire	
22	2	FHC 02-07	Building E near guest room 5203	✓	✓	✓	✓	✓	✓	10 lbs.(5 KGS.) 4A:2B	WILL	
23	2	FHC 02-08	Building E near guest room 5207	✓	✓	✓	✓	✓	✓	10 lbs.(5 KGS.) 4A:2B	WILL	
24	2	FHC 02-09	Toilet Utopia F1.2(CO2)	✓	✓	✓	✓	✓	✓	10 lbs.	Best	
3rd Floor												
25	3	FHC 03-01	Corridor in front of guest room 1302	✓	✓	✓	✓	✓	✓	6.8 KGS.(ST-15 lbs.)	SATURN	
26	3	FHC 03-02	Corridor A near Kiosk shop	✓	✓	✓	✓	✓	✓	6.8 KGS.(ST-15 lbs.)	SATURN	
27	3	FHC 03-03	In front of Library	✓	✓	✓	✓	✓	✓	6.8 KGS.(ST-15 lbs.)	SATURN	
28	3	FHC 03-04	In front of Lobby Latitude 19 (Dry Chemical)	✓	✓	✓	✓	✓	✓	6.8 KGS.(ST-15 lbs.)	SATURN	
			In front of Lobby Latitude 19 (CO <sub>2</sub> )	✓	✓	✓	✓	✓	✓	10 lbs.	EXTRA	
29.1	3	FHC 03-05	Back of Utopia room(CO2)	✓	✓	✓	✓	✓	✓	10 lbs.	BEST	
29.2	3	FHC 03-05	Back of Utopia room(CO2)	✓	✓	✓	✓	✓	✓	10 lbs.	EXTRA	
29.3	3	FHC 03-05	Back of Utopia room(CO2)	✓	✓	✓	✓	✓	✓	10 lbs.	EXTRA	
30.1	3	FHC 03-06	Building of Utopia room (CO2)	✓	✓	✓	✓	✓	✓	10 lbs.	BEST	
30.2	3	FHC 03-06	Building of Utopia room (CO2)	✓	✓	✓	✓	✓	✓	10 lbs.	EXTRA	
30.3	3	FHC 03-06	Building of Utopia room (CO2)	✓	✓	✓	✓	✓	✓	10 lbs.	EXTRA	
31	3	FHC 03-07	Corridor B beside guest elevator	✓	✓	✓	✓	✓	✓	6.8 KGS.(ST-15 lbs.)	SATURN	
32	3	FHC 03-08	Building B in front of stair guest	✓	✓	✓	✓	✓	✓	6.8 KGS.(ST-15 lbs.)	SATURN	
33	3	FHC 03-09	Corridor Building C front of pantry room	✓	✓	✓	✓	✓	✓	6.8 KGS.(ST-15 lbs.)	SATURN	
34	3	FHC 03-10	Building D near guest room 4301	✓	✓	✓	✓	✓	✓	6.8 KGS.(ST-15 lbs.)	SATURN	
35	3	FHC 03-11	Building E near guest room 5303	✓	✓	✓	✓	✓	✓	10 lbs.(5 KGS.) 4A:2B	WILL	
36	3	FHC 03-12	Building E near guest room 5307	✓	✓	✓	✓	✓	✓	10 lbs.(5 KGS.) 4A:2B	WILL	
4th Floor												
37	4	FHC 04-01	Corridor A in front of guest room 1402	✓	✓	✓	✓	✓	✓	6.8 KGS.(ST-15 lbs.)	SATURN	
38	4	FHC 04-02	Corridor A near guest elevator	✓	✓	✓	✓	✓	✓	6.8 KGS.(ST-15 lbs.)	SATURN	
39	4	FHC 04-03	Corridor B beside guest elevator	✓	✓	✓	✓	✓	✓	6.8 KGS.(ST-15 lbs.)	SATURN	
40	4	FHC 04-04	Building B near stair guest	✓	✓	✓	✓	✓	✓	6.8 KGS.(ST-15 lbs.)	SATURN	
41	4	FHC 04-05	Building C Corridor in front of pantry room	✓	✓	✓	✓	✓	✓	6.8 KGS.(ST-15 lbs.)	SATURN	
42	4	FHC 04-06	Building D near guest room 4401	✓	✓	✓	✓	✓	✓	6.8 KGS.(ST-15 lbs.)	SATURN	
43	4	FHC 04-07	Building E near guest room 5403	✓	✓	✓	✓	✓	✓	10 lbs.(5 KGS.) 4A:2B	WILL	
44	4	FHC 04-08	Building E near guest room 5407	✓	✓	✓	✓	✓	✓	10C (CO2 10 lbs.)	V.I.P Fire	

Summary : The total of 44 fire host cabinets.

Parameter	Total (Location)	Status		Remark
		Normal	Abnormal	
Hose Rack 30 m. 1.5 inc.	44	44	0	
Nozzle	44	44	0	
Hydrant Valve 2.5	44	44	0	
Dry Chemical Extinguisher	38	37	1	
CO2 Extinguisher	6	6	0	
The Fire hose cabinet door closer	44	43	1	

Checked By :



Fire Extinguisher (Hanged Alone) Checklist

Checked on Date : 10 December 2022

No.	Floor	Locations	TAG	CO2 10lb		Halotron 10 lb		Dry chemical 10 lb		WetChemical 10lb		Model	Manufacturer	Fire Blanket	Remark	
				Yes	No	Yes	No	Yes	No	Yes	No					
1	G	Receiving Area	✓	✓								10C (CO2 10 lbs.)	V.I.P Fire			
2	G	in front of Canteen room	✓	✓								10C (CO2 10 lbs.)	V.I.P Fire			
3	G	Reservation	✓			✓						NON-CFC (10N)	V.I.P Fire			
4	G	Accounting Office	✓			✓						NON-CFC (10N)	V.I.P Fire			
5	G	Laundry Room 1	✓	✓								10C (CO2 10 lbs.)	V.I.P Fire			
6	G	Laundry Room 2	✓	✓								10C (CO2 10 lbs.)	V.I.P Fire			
7	G	Laundry Room 3 (Store Laundry)	✓	✓								10C (CO2 10 lbs.)	V.I.P Fire			
8	G	Generator room	✓	✓								10C (CO2 10 lbs.)	V.I.P Fire			
9	G	MDR Room	✓	✓								10C (CO2 10 lbs.)	V.I.P Fire			
10	G	Plant room 1	✓	✓								10C (CO2 10 lbs.)	V.I.P Fire			
11	G	Plant room 2	✓	✓								10C (CO2 10 lbs.)	V.I.P Fire			
12	G	Plant room 3	✓	✓								10C (CO2 10 lbs.)	V.I.P Fire			
13	G	Plant room 4	✓	✓								10C (CO2 10 lbs.)	V.I.P Fire			
14	G	F&B in Pantry room behind Latest Recipe	✓	✓								10C (CO2 10 lbs.)	V.I.P Fire			
15	G	F&B in front of butcher room	✓							✓		Pro Plus 100K 2005	Kidde	✓		
16	G	F&B in front of Fruit room	✓							✓		Pro Plus 100K 2005	Kidde	✓		
17	G	F&B in front of Bakery room	✓							✓		Pro Plus 100K 2005	Kidde	✓		
18	G	F&B inside Bakery room	✓							✓		Pro Plus 100K 2005	Kidde	✓		
19	G	Engineering Office	✓			✓						NON-CFC (10N)	V.I.P Fire			
20	G	Engineering Office 2	✓	✓								10C (CO2 10 lbs.)	V.I.P Fire			
21	G	Maintenance work shop 1	✓	✓								10C (CO2 10 lbs.)	V.I.P Fire			
22	G	Maintenance work shop 2	✓	✓								10C (CO2 10 lbs.)	V.I.P Fire			
23	G	Maintenance work shop 3	✓	✓								10C (CO2 10 lbs.)	V.I.P Fire			
24	G	FAVOLA Steward Area	✓	✓								10C (CO2 10 lbs.)	V.I.P Fire			
25	G	FAVOLA Kitchen	✓							✓		K01-3	K-Guard			
26	G	SPA Manager room	✓	✓								10C (CO2 10 lbs.)	V.I.P Fire			
27	G	Treatment room 1 (Parvati)	✓	✓								10C (CO2 10 lbs.)	V.I.P Fire			
28	G	Treatment room 2 (Leelawadee)	✓	✓								10C (CO2 10 lbs.)	V.I.P Fire			
29	G	Treatment room 3 (Ratree)	✓	✓								10C (CO2 10 lbs.)	V.I.P Fire			
30	G	Treatment room 4 (Chuanchorn)	✓	✓								10C (CO2 10 lbs.)	V.I.P Fire			
31	G	Associate & Store room of SPA	✓	✓								10C (CO2 10 lbs.)	V.I.P Fire			
32	G	Store	✓	✓								10C (CO2 10 lbs.)	V.I.P Fire			
33	2	HR Office	✓			✓						NON-CFC (10N)	V.I.P Fire			
34	2	Executive Office 1	✓			✓						NON-CFC (10N)	V.I.P Fire			
35	2	Executive Office 2	✓			✓						NON-CFC (10N)	V.I.P Fire			
36	3	Front Office Department 1	✓			✓						NON-CFC (10N)	V.I.P Fire			
37	3	Front Office Department 2	✓			✓						NON-CFC (10N)	V.I.P Fire			
38	3	Lift service room Angsana	✓	✓								10C (CO2 10 lbs.)	V.I.P Fire			
39	4	Elevator A	✓					✓				10 C	Best			
40	4	Elevator B	✓					✓				10 C	Best			
41	4	Elevator CDE	✓					✓				10 C	Best			
42	G	India Kitchen	✓							✓		Pro Plus 100K 2005	Kidde	X		
43	G	Gas Station 1	✓					✓				15 lbs (6.9 KG.)	Imperial			
44	G	Gas Station 2	✓					✓				15 lbs (6.9 KG.)	Imperial			
Total (Tanks)				44	25	0	8	0	5	0	5	0			5	

Fire Cart Check List

No.	Description	TAG	Result		Remark	Model	Manufacturer
			Normal	Disable			
1	Extinguisher Dry Chemical ( 10 Lbs.) No.1	✓	✓			CN-15	C-NON Fire
2	Extinguisher Dry Chemical ( 10 Lbs.) No.2	✓	✓			CN-15	C-NON Fire
3	Extinguisher Dry Chemical ( 10 Lbs.) No.3	✓	✓			TF-15	Top Fire
4	Extinguisher CO2 No.4	✓	✓			10C (CO2 10 lbs.)	V.I.P Fire
5	Extinguisher CO2 No.5	✓	✓			10C (CO2 10 lbs.)	V.I.P Fire
6	Rope		✓		1 rope		
7	Hydrant 2.5 " set		✓		1 set		
8	Axe		✓		1		
9	Fire fighting Suite		✓		3 set		

Spare Tanks (Store in LP Store Room)

NO.	Location	Fire Extinguisher Spare (Tank)								Model	Manufacturer	Remark	
		TAG	CO2 10lb		Halotron 10lb		Dry Chemical 10lb		Wet Chemical 10lb				
			Yes	No	Yes	No	Yes	No	Yes				No
1	Store in Plant room NO. 1	✓			✓						Non CFC (10N)	V.I.P Fire	
2	Store in Plant room NO. 2	✓			✓						10 lbs.	Number 1 Fire	
3	Store in Plant room NO. 3	✓			✓						10 lbs.	Number 1 Fire	
4	Store in Plant room NO. 4	✓									9.0 litres	V.I.P Fire	Foam
5	Store in Plant room NO. 5	✓									FA-10 lbs	Fire Ade	Foam
6	Store in Plant room NO. 6	✓									FA-10 lbs	Fire Ade	Foam
7	Store in Plant room NO. 7	✓	✓								10C (CO2 10 lbs.)	V.I.P Fire	
8	Store in Plant room NO. 8	✓					✓				6.8 KGS.(ST-15 lbs.)	SATURN	
9	Store in Plant room NO. 9	✓					✓				6.8 KGS.(ST-15 lbs.)	SATURN	
10	Store in Plant room NO. 10	✓					✓				6.8 KGS.(ST-15 lbs.)	SATURN	

11	Store in Plant room NO. 11	✓					✓				15 v.(VIP-15 lb)	V.I.P Fire	15 lb.
12	Store in Plant room NO. 12	✓					✓				10 v.(VIP-10 lb)	V.I.P Fire	
13	Store in Plant room NO. 13	✓					✓				10 v.(VIP-10 lb)	V.I.P Fire	
14	Store in Plant room NO. 14	✓					✓				NF-15 D	NOFIRE	
15	Store in Plant room NO. 15	✓					✓				15 AG	Angel	
16	Store in Plant room NO. 16	✓					✓				CN-15	C-NON Fire	
16		1	0	3	0	9	0	0	0				

Checked By : 



**Guest Building**

Exit Signage Checklist (Angsana)

Checked on Date: 10 December 2022

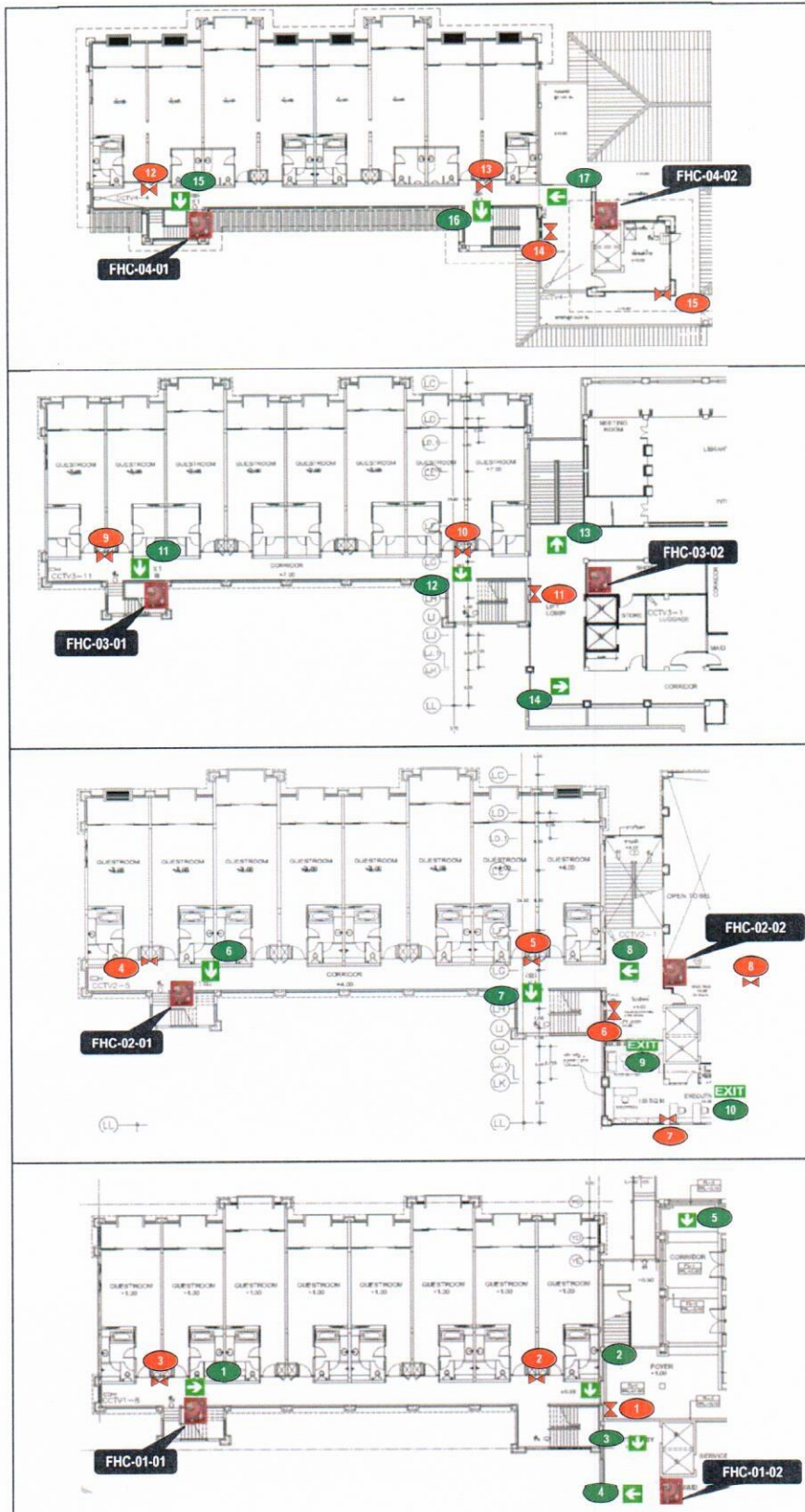

Angsana 4th floor				
No.	Exit Signage	Yes	No	Remark
15		✓		
16		✓		
17		✓		

Angsana 3rd floor				
No.	Exit Signage	Yes	No	Remark
11		✓		
12		✓		
13		✓		
14		✓		

Angsana 2nd floor				
No.	Exit Signage	Yes	No	Remark
6		✓		
7		✓		
8		✓		
9		✓		
10		✓		

Angsana 1st floor				
No.	Exit Signage	Yes	No	Remark
1		✓		
2		✓		
3		✓		
4		✓		
5		✓		

Checked By:

Exit Signage Checklist (Bamboo)

Checked on Date: 10 December 2022

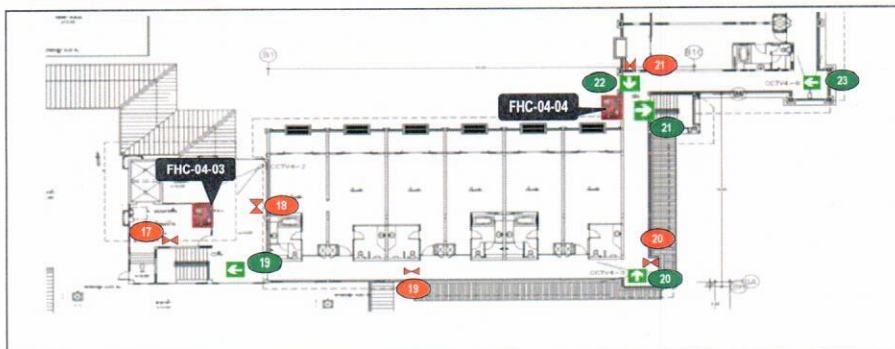

Bamboo 4th floor				
No.	Exit Signage	Yes	No	Remark
19		✓		
20		✓		
21		✓		
22		✓		
23		✓		

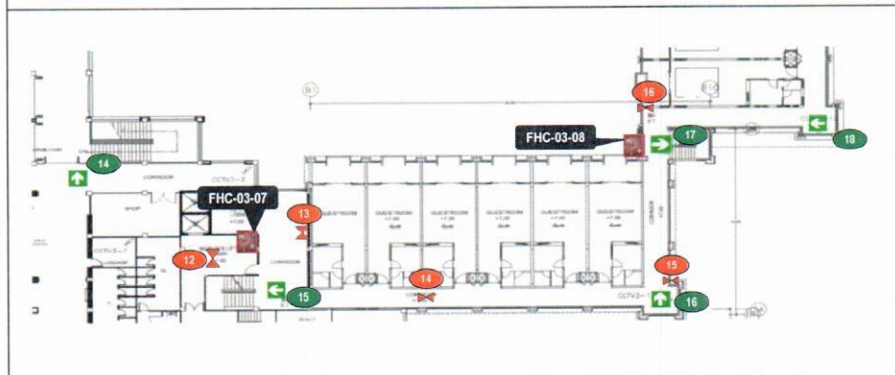

Bamboo 3rd floor				
No.	Exit Signage	Yes	No	Remark
14		✓		
15		✓		
16		✓		
17		✓		
18		✓		

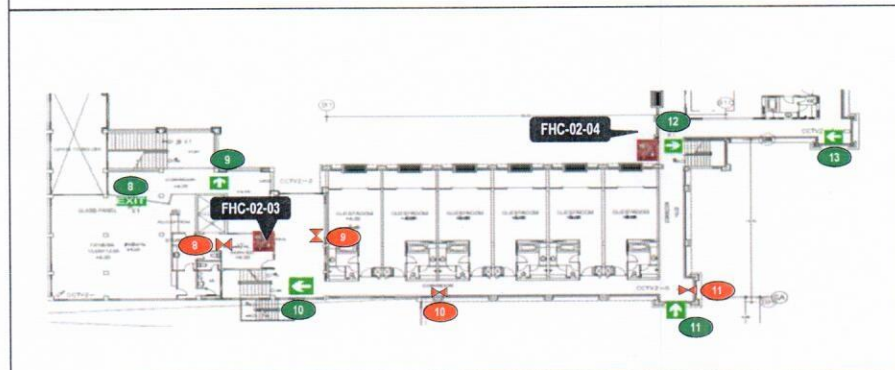

Bamboo 2nd floor				
No.	Exit Signage	Yes	No	Remark
8		✓		
9		✓		
10		✓		
11		✓		
12		✓		
13		✓		

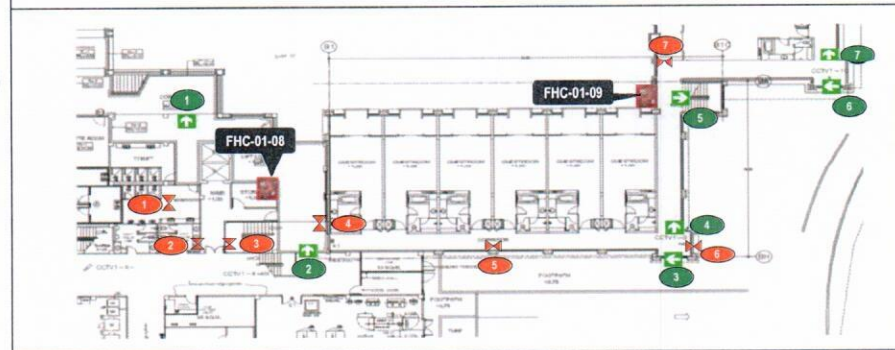

Bamboo 1st floor				
No.	Exit Signage	Yes	No	Remark
1		✓		
2		✓		
3		✓		
4		✓		
5			X	out of order
6		✓		
7		✓		

Checked By: 



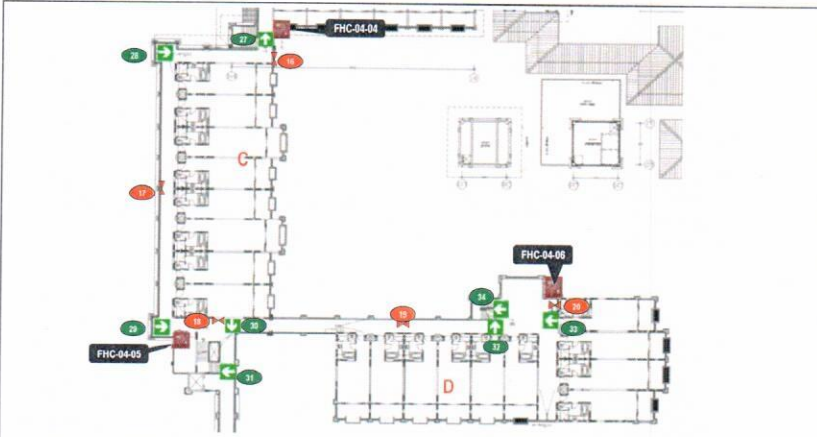

Champa and Dalar 4th floor				
No.	Exit Signage	Yes	No	Remark
27		<input checked="" type="checkbox"/>	<input type="checkbox"/>	
28		<input checked="" type="checkbox"/>	<input type="checkbox"/>	
29		<input checked="" type="checkbox"/>	<input type="checkbox"/>	
30		<input checked="" type="checkbox"/>	<input type="checkbox"/>	
31		<input checked="" type="checkbox"/>	<input type="checkbox"/>	
32		<input checked="" type="checkbox"/>	<input type="checkbox"/>	
33		<input checked="" type="checkbox"/>	<input type="checkbox"/>	
34		<input checked="" type="checkbox"/>	<input type="checkbox"/>	

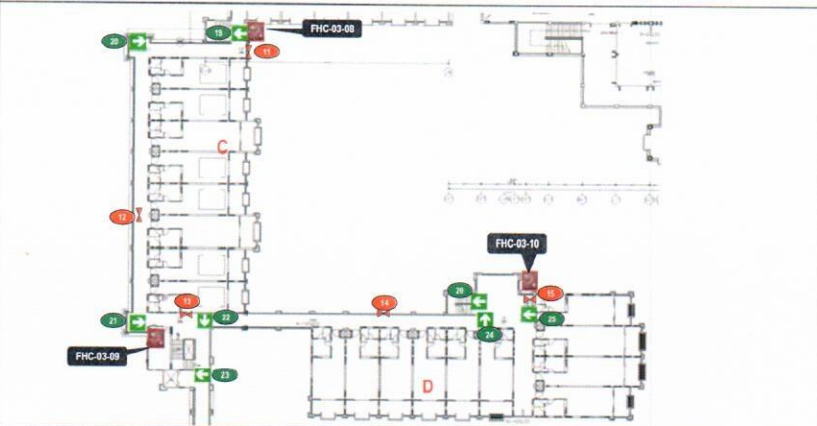

Champa and Dalar 3rd floor				
No.	Exit Signage	Yes	No	Remark
19		<input checked="" type="checkbox"/>	<input type="checkbox"/>	
20		<input checked="" type="checkbox"/>	<input type="checkbox"/>	
21		<input checked="" type="checkbox"/>	<input type="checkbox"/>	
22		<input checked="" type="checkbox"/>	<input type="checkbox"/>	
23		<input checked="" type="checkbox"/>	<input type="checkbox"/>	
24		<input checked="" type="checkbox"/>	<input type="checkbox"/>	
25		<input checked="" type="checkbox"/>	<input type="checkbox"/>	
26		<input checked="" type="checkbox"/>	<input type="checkbox"/>	

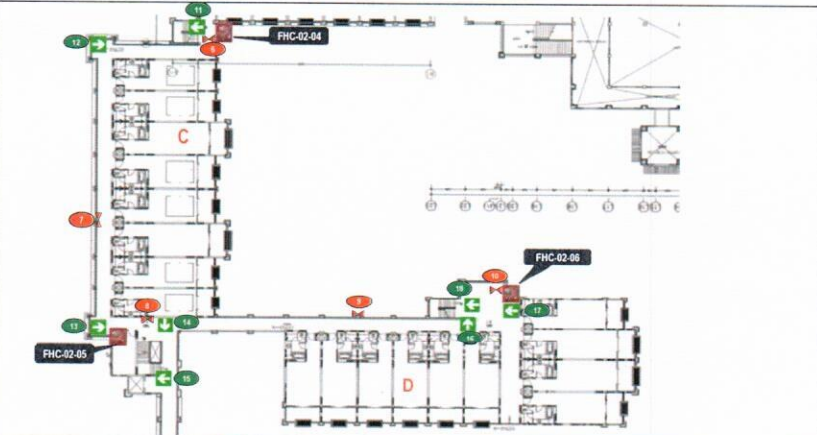

Champa and Dalar 2nd floor				
No.	Exit Signage	Yes	No	Remark
11		<input checked="" type="checkbox"/>	<input type="checkbox"/>	
12		<input checked="" type="checkbox"/>	<input type="checkbox"/>	
13		<input checked="" type="checkbox"/>	<input type="checkbox"/>	
14		<input checked="" type="checkbox"/>	<input type="checkbox"/>	
15		<input checked="" type="checkbox"/>	<input type="checkbox"/>	
16		<input checked="" type="checkbox"/>	<input checked="" type="checkbox"/>	out of order
17		<input checked="" type="checkbox"/>	<input type="checkbox"/>	
18		<input checked="" type="checkbox"/>	<input checked="" type="checkbox"/>	out of order

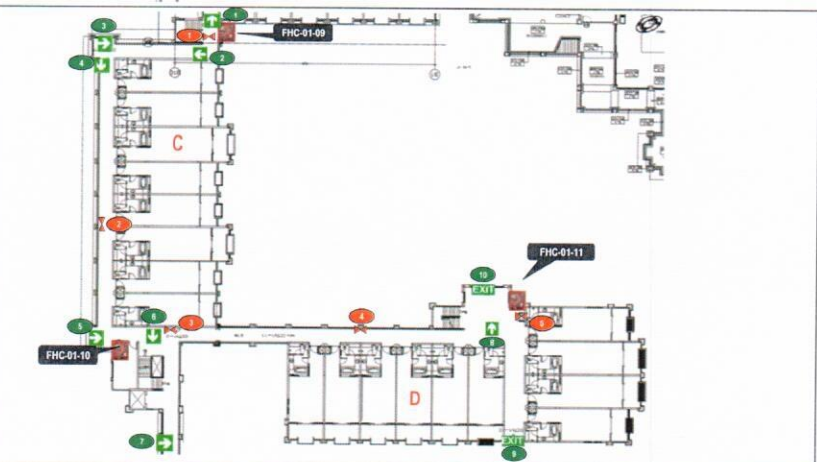

Champa and Dalar 1st floor				
No.	Exit Signage	Yes	No	Remark
1		<input checked="" type="checkbox"/>	<input type="checkbox"/>	
2		<input checked="" type="checkbox"/>	<input type="checkbox"/>	
3		<input checked="" type="checkbox"/>	<input type="checkbox"/>	
4		<input checked="" type="checkbox"/>	<input type="checkbox"/>	
5		<input checked="" type="checkbox"/>	<input type="checkbox"/>	
6		<input checked="" type="checkbox"/>	<input type="checkbox"/>	
7		<input checked="" type="checkbox"/>	<input type="checkbox"/>	
8		<input checked="" type="checkbox"/>	<input type="checkbox"/>	
9		<input checked="" type="checkbox"/>	<input type="checkbox"/>	
10		<input checked="" type="checkbox"/>	<input type="checkbox"/>	

Checked By:

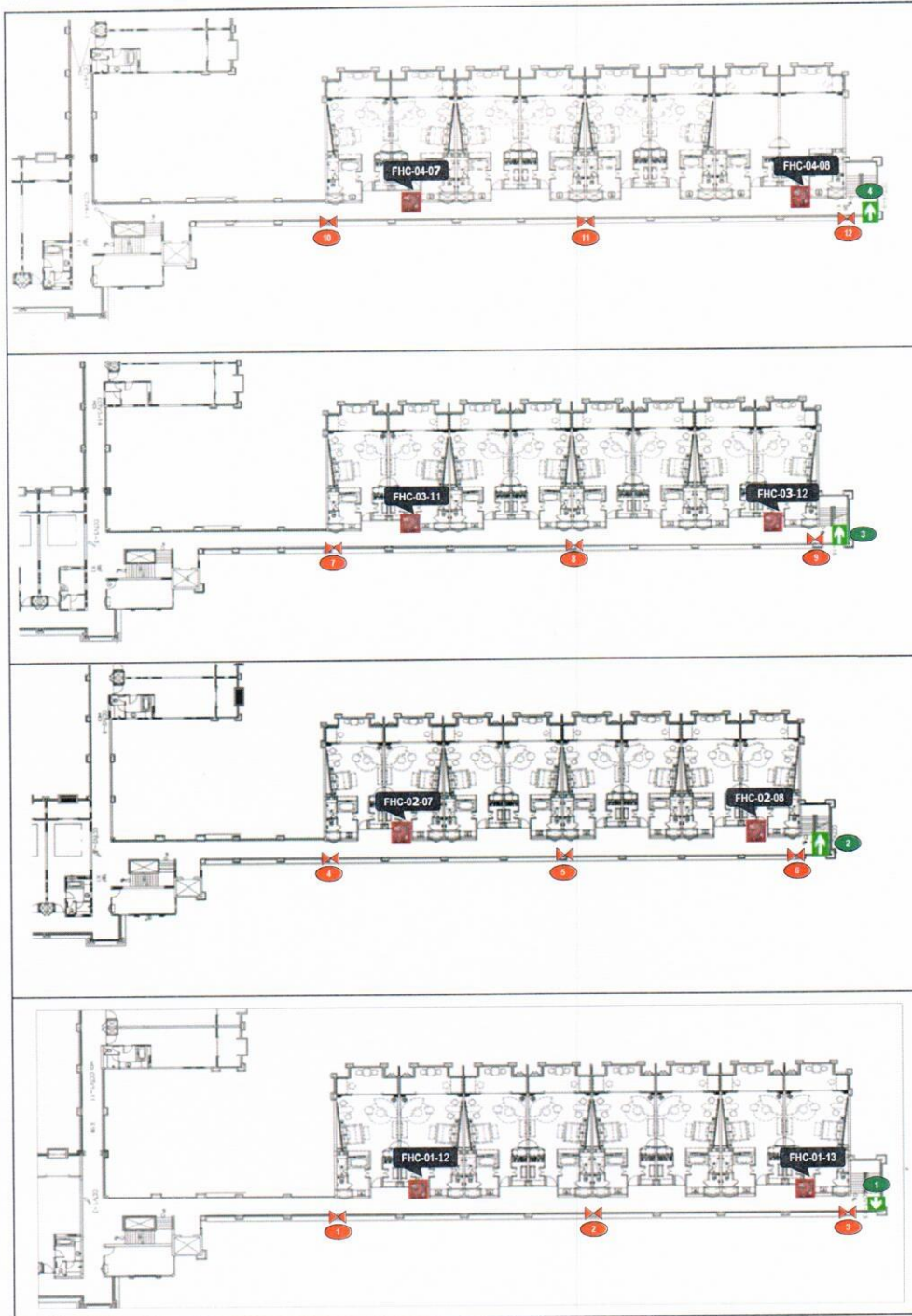

Eucalyptus 4th floor				
No.	Exit Signage	Yes	No	Remark
4		✓		

Eucalyptus 3rd floor				
No.	Exit Signage	Yes	No	Remark
3		✓		

Eucalyptus 2nd floor				
No.	Exit Signage	Yes	No	Remark
2		✓		

Eucalyptus 1st floor				
No.	Exit Signage	Yes	No	Remark
1		✓		

Checked By:

**Public Area**



Exit Signage Checklist (HR Office)

Checked on Date: 10 December 2022

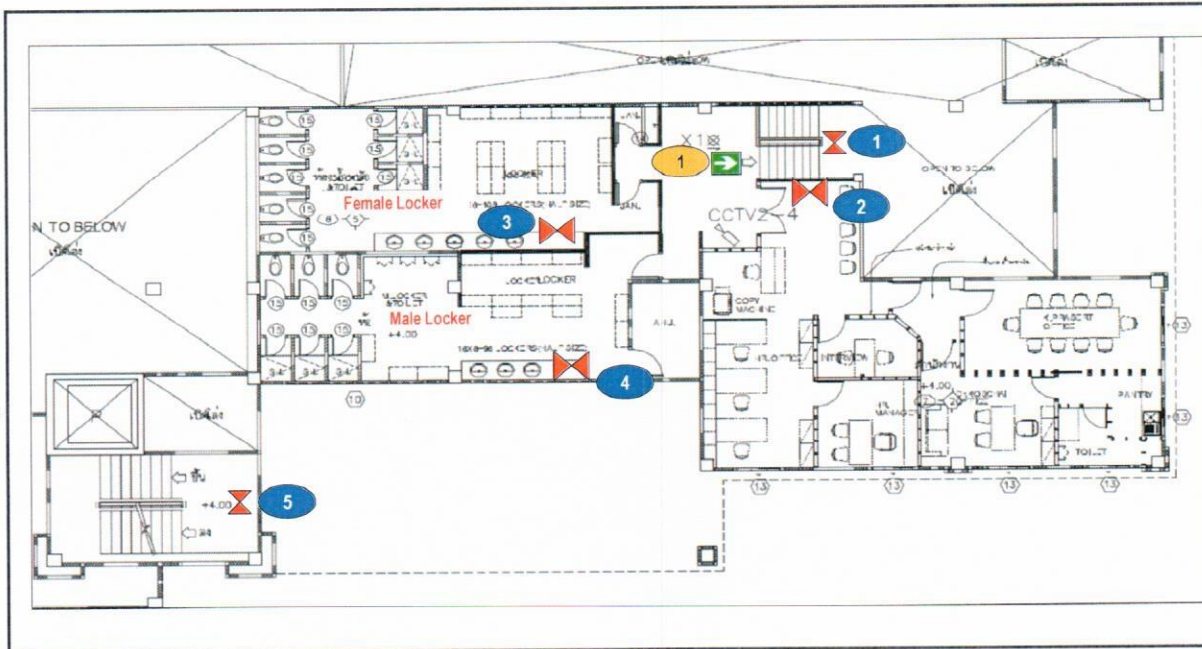

Exit Signage	Location	Status		Remark
		YES	No	
1	Front of HR Office	✓		

Checked By : .....

Exit Signage Checklist (Back of the House)

Checked on Date: 10 December 2022

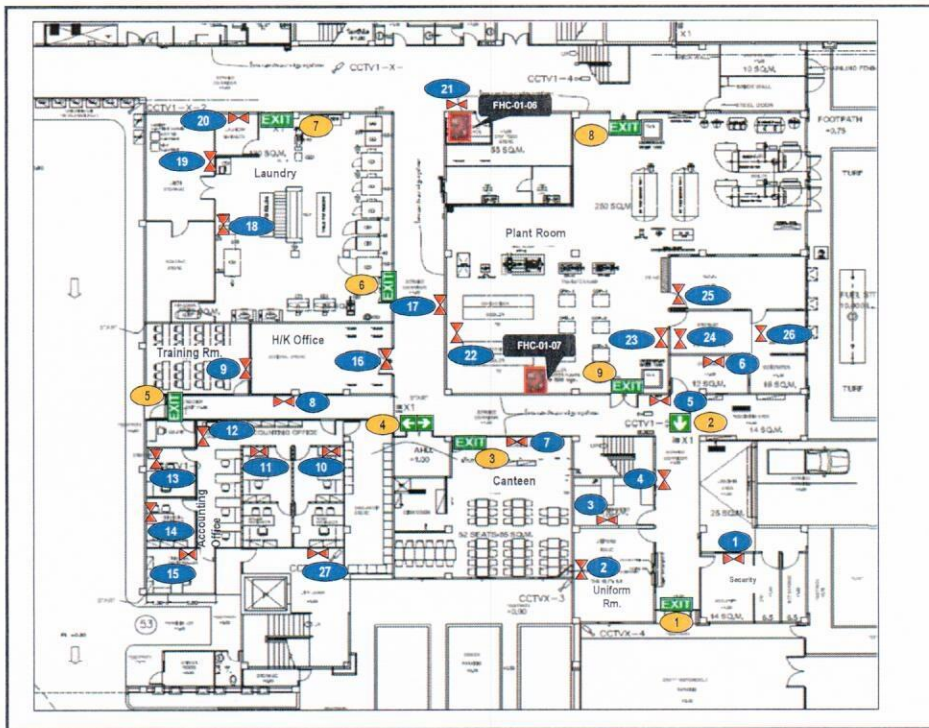

Exit	Signage	Location	Status		Remark
			Yes	No	
1	EXIT	Entrance Time Keeper	✓		
2	EXIT	Front of First Aid room	✓		
3	EXIT	Associate Canteen	✓		
4	EXIT	Canteen Store		X	out of order
5	EXIT	Fire Exit door 1	✓		
6	EXIT	Laundry room 1	✓		
7	EXIT	Laundry room 2	✓		
8	EXIT	Plant room 1	✓		
9	EXIT	Plant room 2	✓		

Checked By : .....

Exit Signage Checklist (Main Kitchen and Cham Cha)

Checked on Date: 10 December 2022

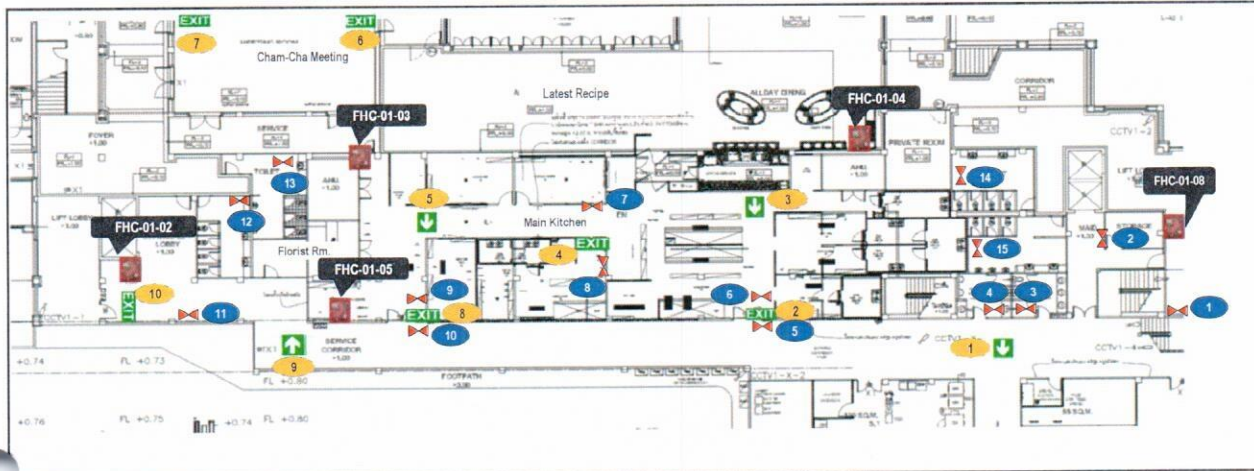

Exit Signage	Location	Status		Remark
		Yes	No	
1	Front of Associate Toilet	✓		
2	Main Kitchen Exit 1	✓		
3	Near Meat Preparation	✓		
4	Bakery room	✓		
5	Near Office Chef	✓		
6	Cham Cha 1	✓		
7	Cham Cha 2	✓		
8	Main Kitchen Exit 2	✓		
9	Opposite Florist room	✓		
10	Fire Exit Door 2	✓		

Checked By : 



Exit Signage Checklist Utopia Room & Toilet Utopia FL.2

Checked On Date: 10 December 2022

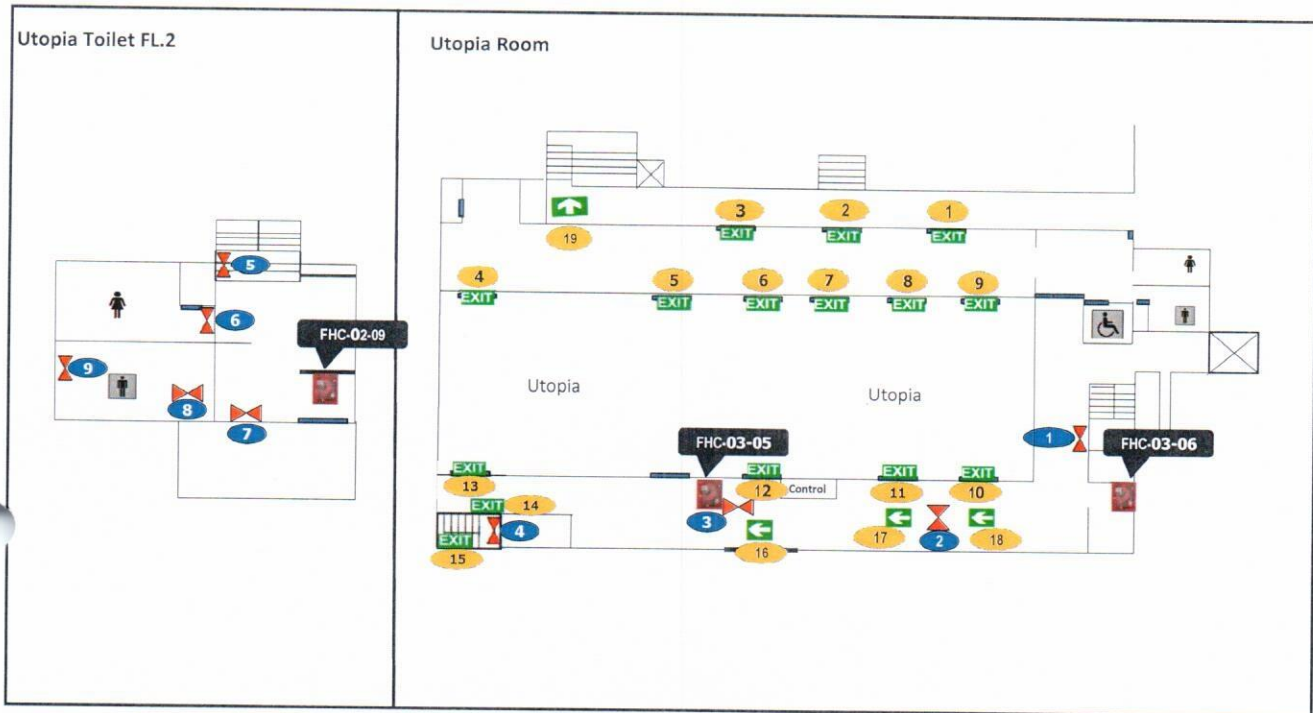

ป้ายหนีไฟ	สถานที่	สถานะ		หมายเหตุ
		✓	x	
1	EXIT Glass Door Utopia Rm. Point 1	✓		
2	EXIT Glass Door Utopia Rm. Point 2	✓		
3	EXIT Glass Door Utopia Rm. Point 3	✓		
4	EXIT In Utopia Rm.	✓		
5	EXIT In Utopia Rm.	✓		
6	EXIT In Utopia Rm.	✓		
7	EXIT In Utopia Rm.	✓		
8	EXIT In Utopia Rm.	✓		
9	EXIT In Utopia Rm.	✓		
10	EXIT In Utopia Rm.	✓		
11	EXIT In Utopia Rm.	✓		
12	EXIT In Utopia Rm.	✓		
13	EXIT In Utopia Rm.	✓		
14	EXIT Stair down fire exit	✓		
15	EXIT Stair up fire exit	✓		
16	EXIT Front of Utopia	✓		

Checked by: 

Exit Signage Checklist (Lobby)

Checked on Date: 10 December 2022

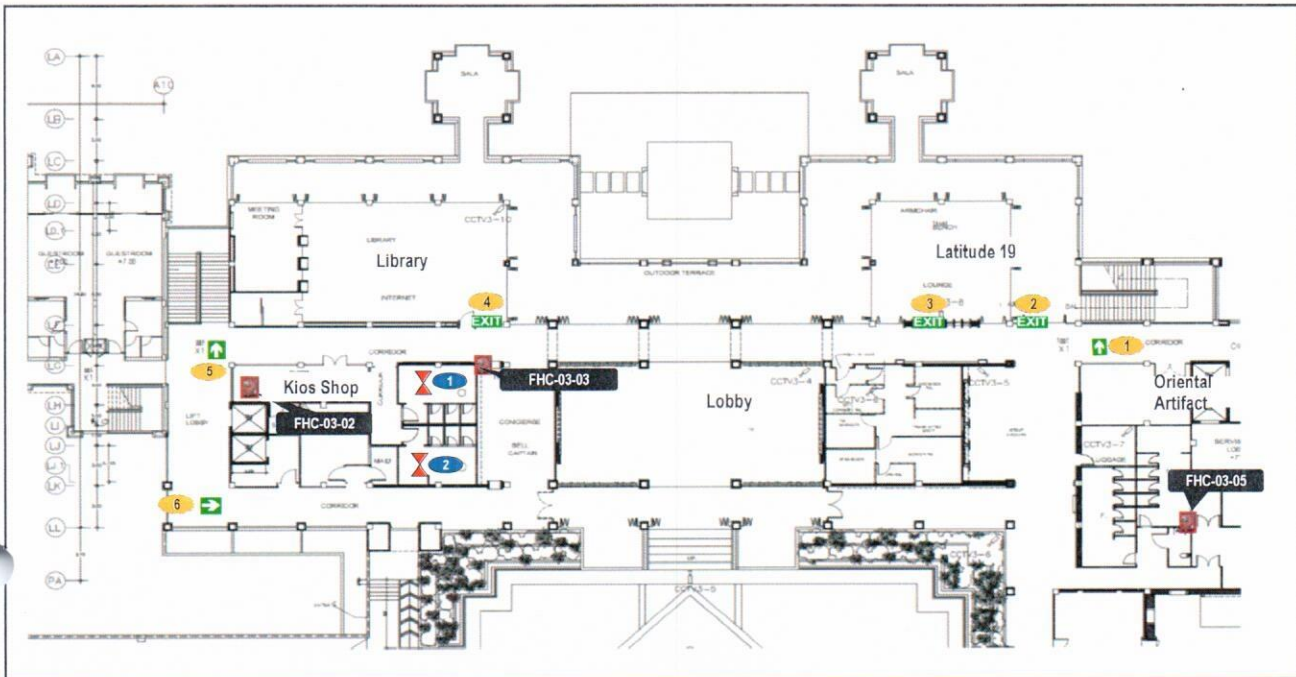

Exit Signage	Location	Status		Remark
		Yes	No	
1	Latitude 19 Stair	✓		
2	Latitude 19 Exit 1	✓		
3	Latitude 19 Exit 2	✓		
4	Library Exit	✓		
5	Kios Stair	✓		
6	Conner Corridor Concierge	✓		

Checked By :

Emergency Light and Exit Signage Checklist (Carpark and Engineer Office)

Checked on Date: 10 December 2022

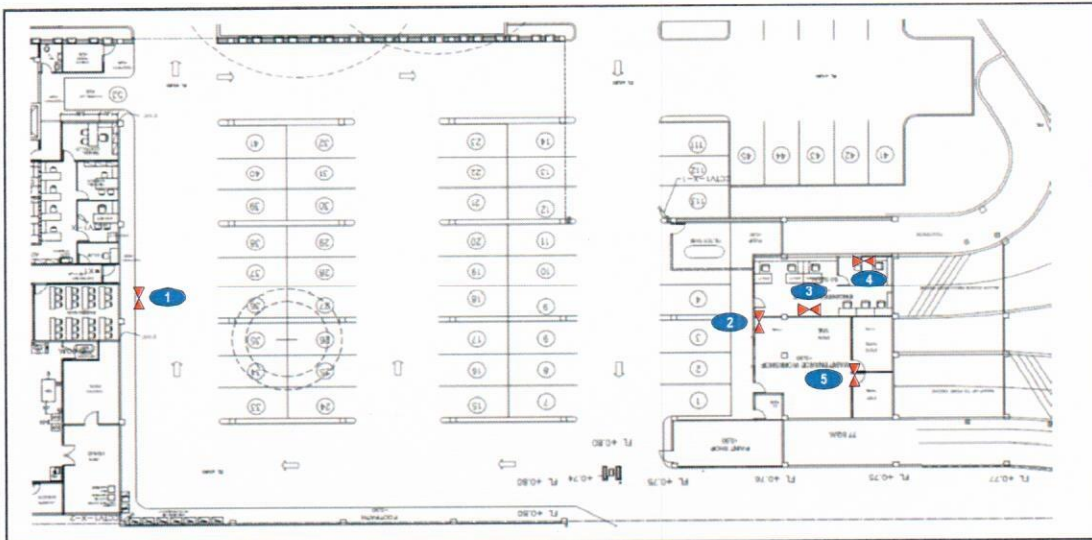

Exit Signage	Location	Status		Remark
		Yes	No	
1	Emergency Exit door		X	out of order
2	In front of Eng Office		X	out of order
3	Engineering Office	✓		
4	Chief Engineering office		X	REMOVE
5	Maintenance Shop		X	out of order

Checked By : .....



Fire Hose Cabinet Location: (Favola Reataurant)

Checked on Date: 10 December 2022

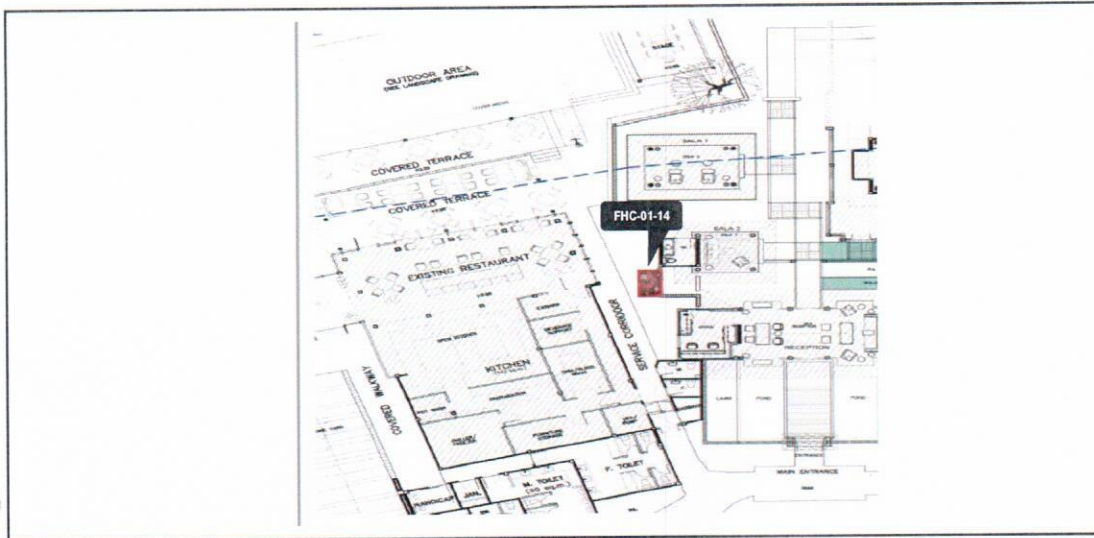

Checked By : .....

Fire Hose Cabinet Location: (Spa)

Checked on Date: 10 December 2022

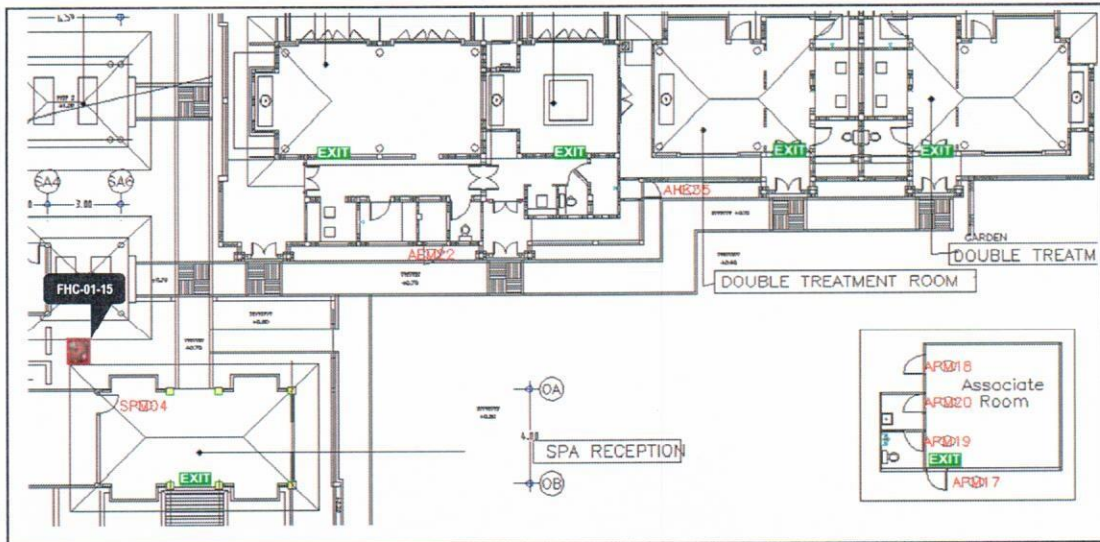

Exit Signage	Location	Status		Remark
		Yes	No	
1	Pavati Spa entrance	✓		
2	Massage room 1	✓		
3	Massage room 2	✓		
4	Massage room 3	✓		
5	Massage room 4	✓		
6	Associate room	✓		

Checked By : .....

### **7.13 ใบอนุญาตจัดตั้งสถานที่จำหน่ายอาหาร หรือสถานที่สะสมอาหาร**





กฎกระทรวง ยกเว้นค่าธรรมเนียมการออกใบอนุญาต และหนังสือรับรองการแจ้ง  
ตามกฎกระทรวงกำหนดค่าธรรมเนียมการออกใบอนุญาต หนังสือรับรองการแจ้ง  
และการให้บริการในการจัดการสิ่งปฏิกูลหรือมูลฝอย พ.ศ.2559 พ.ศ.2563

### ใบอนุญาต

### การประกอบกิจการอาหารที่จำหน่ายอาหาร หรือ อาหารที่เสิร์ฟอาหาร

สำนักงานเทศบาลนครเชียงราย

อนุญาตให้	บจก. ดะเรนทรี โฮเทล	ตั้งอยู่ที่	-
อยู่บ้านเลขที่ 221/2 หมู่ 20 ต.รอก/ข่อย -		ถนน	แควน้อย
ตำบล/แขวง รอบเวียง อำเภอ/เขต เมือง จังหวัด เชียงราย		โทรศัพท์	053-503333

ข้อ 1) ประกอบกิจการประเภท (อาหารที่จำหน่ายอาหาร/เสิร์ฟอาหาร) จำหน่ายอาหาร

โดยให้ชื่อผู้ประกอบการ โรงแรมเดอเมอริเดียม เชียงราย รีสอร์ท

ตั้งอยู่บ้านเลขที่ 221/2 หมู่ที่ 20 ต.รอก/ข่อย -	ถนน	แควน้อย
--	-----	---------

ตำบล/แขวง รอบเวียง อำเภอ เมือง	จังหวัด เชียงราย	โทรศัพท์ -
--------------------------------	------------------	------------

มีพื้นที่ประกอบกิจการ พื้น 500 ตารางเมตร

ข้อ 2) - 3,000.- บาท (สามพันบาทถ้วน)/ปี

- เลขที่ - ๑๖๕๗ 11 เดือน สิงหาคม พ.ศ. 2564

ข้อ 3) ผู้ได้รับใบอนุญาตต้องปฏิบัติตามข้อกำหนดด้านสุขลักษณะตามที่กำหนดไว้ในข้อกำหนดของเทศบัญญัติ เทศบาลนครเชียงราย

ข้อ 4) ผู้ได้รับใบอนุญาตต้องปฏิบัติตามเงื่อนไขเฉพาะดังต่อไปนี้

- ปฏิบัติตามเทศบัญญัติเทศบาลนครเชียงราย ว่าด้วยอาหารที่จำหน่ายอาหารหรืออาหารที่เสิร์ฟอาหาร พ.ศ. 2545 และปฏิบัติตามเงื่อนไขโดยที่เกี่ยวกับสุขลักษณะตามที่กำหนดไว้ในข้อกำหนดของเจ้าพนักงานสาธารณสุข คำสั่งของเจ้าพนักงานท้องถิ่น คำแนะนำของหน่วยงานราชการที่เกี่ยวข้อง และประกาศของเทศบาลนครเชียงราย

ใบอนุญาตฉบับนี้ให้อายุวันที่ 10 เดือน กันยายน พ.ศ. 2565
---

๑๐๖ ให้ ณ วันที่ 11 เดือน สิงหาคม พ.ศ. 2564
---

**ปิดไว้ในที่เปิดเผย**

๑๖๕๗

(นายปรีชา อุนริภะ)

รองนายกเทศมนตรี ปฏิบัติราชการแทน

1. ตั้งแสดงใบอนุญาตนี้ไว้ในที่เปิดเผย ณ สถานที่ที่ได้รับอนุญาตให้ประกอบกิจการ
2. ผู้ใดดำเนินการตามประเภทที่กำหนด ให้เป็นกิจการที่ต้องมีการควบคุมตามเทศบัญญัติเทศบาลนครเชียงราย โดยไม่ได้รับอนุญาตจากเจ้าพนักงานท้องถิ่น มิใช่ค่าเช่า ไม่เกินหกเดือน หรือรับไม่เกิน 50,000 บาท
3. หากประสงค์จะประกอบกิจการในข้อ ๑ ไม่ต้องยื่นคำขอใดในอนุญาตก่อนในอนุญาตขึ้นอายุ
4. หากเกิดกรณีการร้องเรียนหรือว่าคาถาพบว่าเป็นจริง จะถูกระงับในอนุญาตทันที
5. หากมีปัญหาข้อ ๑๖๕๗ สามารถติดต่อได้ที่ งานสุภาพภิบาล กองสาธารณสุขและสิ่งแวดล้อมสำนักงานเทศบาลนครเชียงราย โทร. 0-5371-1333 ต่อ 404



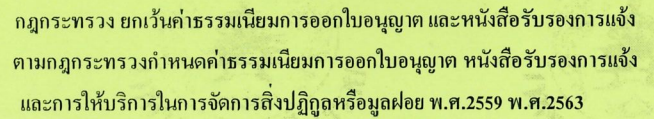

การประกอบกิจการสถานที่จำหน่ายอาหาร หรือ สถานที่สะสมอาหาร

อนุญาตให้		บริษัท เชนทรี โฮเทล จำกัด			สัญญาที่	-	
อยู่บ้านเลขที่	221/2 หมู่ 20	ตรอก/ซอย	-		ถนน	แคอชวาล	
ตำบล/แขวง	รอบเวียง	อำเภอ/เขต	เมือง	จังหวัด	เชียงราย	โทรศัพท์	053-503333

**คำเตือน**

1. ต้องแสดง ใบอนุญาตนี้ไว้ในที่เปิดเผย ณ สถานที่ที่ได้รับอนุญาตให้ประกอบกิจการ
2. ผู้ใดฝ่าฝืนกฎการตามประเภทที่กำหนด ให้เป็นกิจการที่ต้องมีการควบคุมตามกฎหมายพิเศษอาศรัยโดยไม่ได้รับ  
อนุญาตจากเจ้าพนักงานท้องถิ่น มิใช่จำคุก ไม่เกินหกเดือน หรือปรับไม่เกิน 50,000 บาท
3. หากประสงค์จะประกอบกิจการในข้อ ๑ ไปต้องยื่นคำขอต่อ ใบอนุญาตก่อนใบใบอนุญาตอื่นใดๆ
4. หากเกิดการฉ้อโกงหรือเสียหายใดๆพบว่าเป็นจริง ละถูกระงับใบอนุญาตทันที
5. หากมีปัญหาหรือข้อสงสัย สามารถติดต่อได้ที่ งานสุภาพบาล กองสาธารณสุขและสิ่งแวดล้อมสำนักงานเทศบาลนครเชียงราย โทร. 0-5371-1333 ต่อ 404